OLYMPIC LEADER

VOL. 22. NO. 10 | PORT ANGELES, WASHINGTON, FRIDAY, MARCH 5, 1909 | PAGES 1 TO 8

Our Spring Opening Begins
Wednesday March 10

We will show to our Patrons the finest Line of all the Different Styles, Modes and makes of Pattern Hats The largest assortment ever shipped into this City. Come early.

Spring and Summer Waists

In all the latest styles and makes. Something new, neat and of the latest patterns in fabrics. You should see them

KID GLOVES

A new line in all the colors and in all lengths just arrived and a full line of SILK GLOVES in all styles

A new line of Ruching. Something new in Plain Net Lace Curtains with heavy Batenburg Borders. India Linen. New Kimonas.

The Phelps Dry Goods Co.

A CERTAIN AMOUNT OF **CONFIDENCE** is necessary between you and your tailor, but it is always best to be on the safe side and put your dress requirements in the hands of one who enjoys a reputation.

The International backs your confidence with an Iron-clad guarantee of faultless service. See our new models and exclusive Fabrics.

Strictly made to measure.

SOLE AGENT

JIM KNIGHT

THE MAN ON THE CORNER
PORT ANGELES, WASH.

WILLIAMSON HAFFNER CO.
ENGRAVERS-PRINTERS
OUR CUTS TALK
DENVER, COLO.

To the Public :-

See Us for big Reductions in Our Line For Cash

Gray's Cash Store

NATIONAL PARK FOR OLYMPICS

REGION OF SURPASSING BEAUTY

Where Parties May Enjoy Outdoor Life Without Danger from the Tenderfoot Sportsman.

President Roosevelt on Saturday, as one of the closing acts of his administration, set aside 460,000 acres of land in the Olympic mountains as a national park. The land set aside is already within the limits of the Olympic forestry reserve, so that the creation of this park does not withdraw any new area of land from the possibility of settlement and private ownership. While the limits of the new reservation are not clearly outlined in the dispatches from Washington, it is stated that it is in the ruggedest part of the Olympics and includes the headwaters of many of the larger streams of the peninsula. From this it is apparent that the reservation includes the great peaks of the Olympics and takes in much of the grandest and most picturesque portion of that magnificent range, says the Seattle P.-I.

A national park in the Olympics, when it is opened by roads and trails so that it is comparatively easy of access, will not fear comparison with any other of the great national parks. In respect to the character of the mountain scenery it will surpass them all; and indeed, outside of the Cascade range in this state and Oregon, it will be difficult to find mountain scenery on this continent which can challenge comparison with the Olympics, the American Alps.

It is but a question of time when the state of Washington will attract each year great throngs of tourists from other parts of the country. The delightful summer climate, the wealth of scenic attractions of mountains and water, are becoming known to a gradually increasing circle of people, and will be much better known before this summer is over and the A.-Y.-P. exposition closes. The creation of a great national park in the Olympics and its opening to tourists, which will come in time, will add one other great attraction to the many here. The Olympic national park is for this state a commercial as well as an aesthetic asset.

Asahel Curtis, of the Mountaineers, says that the new National Park in the Olympic mountains includes the most rugged mountain range in Washington and doubtlessly the most rugged and picturesque range in the entire country. While the mountains are only from 7,000 to 8,250 feet in height, their sides are much more precipitous than the sides of Mount Rainier.

"The main purpose of this park will be the preservation of the existing bands of elk and deer. The elk in the Olympics are distinctive from those of any other place in the country and are known as the Roosevelt elk, in honor of the creator of this park. A party of Mountaineers went into the Olympics by the way of Port Angeles and the Elwha river to find what game was there, to use in the campaign for a game reserve or national park. On this trip we saw twenty-five deer and seventy-five elk in one band. We also saw evidence of two separate bands of about 200 elk each, and in addition many lone elk which had become separated from the herds. We invariably found wolves or cougars tracking all lone elk. The wolves, cougars and wild cats will have to be exterminated to protect the elk and deer. The government has already made arrangements to send one of the expert hunters in there to slay the cougars and wolves.

"The big feeding grounds of the elk are on the Queets and Quinalt. The main value of the park will be to form a refuge ground for the elk in the summer hunting seasons. In the winter the elk are driven below the borders of the park by the cold. The Mountaineers will stock the Olympics with goats from the Cascades."

Straightforward dealing. Courteous treatment. Gate City Grocery.

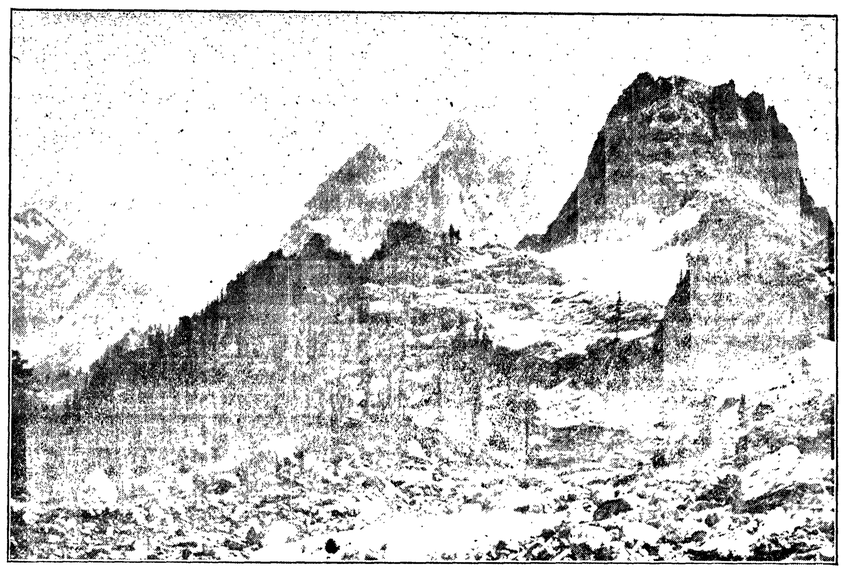

IN THE OLYMPIC NATIONAL PARK.

ADVERTISING THAT IS MAKING GOOD

Commissioner Lauridsen in Favor of Publicity Campaign and Home Establishments.

County Commisssoner Lauridsen, speaking of the necessity of advertising Clallam county in a general way throughout the eastern states, says he made a particular point of looking into the methods in vogue in the cities and towns which he visited during the past winter and made quite a collection of pamphlets and other advertising matter. He was particularly impressed with the scheme adopted at Roseburg, Oregon. The people there started in with a little adv. of two or three lines in the Saturday Evening Post and other magazines of general circulation, requesting those who were interested in the West to write to Roseburg for information. The plan was adopted eight months ago; to each applicant was sent an illustrated pamphlet giving complete detailed information; two stenographers are kept busy answering correspondence, and one hundred and fifty new settlers have been brought to the county thus far.

Asked why it wouldn't be a good idea to have something in the way of advertising in the booklets which the F. B. Carlisle Co. is sending out, Mr. Lauridsen said, "Down in Roseburg I saw a bag of Wilgrow in the back of a farmer's wagon and it made me think of home so much that I had to go and have a long talk with him."

By way of explanation of the idea of advertising in the Wilgrow booklets, it may be said that the suggestion was merely for a small adv. like those carried by the Roseburg people in eastern publications, the Wilgrow booklets of cultural directions for trees, bushes, vegetables and flowers, being of envelope size and containing but twenty pages each. The character of contents and circulation, tho, are what counts; it is a book that will be kept and it is sent out in hundred and thousand lots to the distributors of Wilgrow, thus reaching every part of the West. People are constantly leaving the irrigated country, the monotonous plains of eastern Washington and Oregon, and the sun-baked lands of California—we have many such families here already—in search of a country where the water is pure and cool, the crops unfailing and all conditions which go to make health and happiness are to be found.

Some two years ago, when the Port Townsend Commercial Club was active, they made use of an illustrated pamphlet, gotten up by the local newspapers, three or four different editions being used, each of which treated fully of the climatic conditions, dairying, fruit raising, etc. The pages were about eight by twelve inches, so that the sixteen pages contained a great amount of information. While we do not remember what means was taken to secure the proper circulation, we do know that during that year the newspapers were continually recording the arrival of new families. We might suggest that the newspapers here already have the engravings (the Olympic-Leader alone has over a hundred, as well as some three hundred photographs) and practically everything that has ever been written concerning the Olympic peninsula, whether published in papers or magazines, or in pamphlet form, and ought to be able, not only to make a creditable showing in the publication of a booklet, but also to produce the same at nominal expense.

CYCLONES AND BLIZZARDS

Citizens of Western Washington feel that their lines are cast in pleasant places when they read of the early opening of the cyclone season in the south, of the great snow storm in Colorado and the bad storms and cold weather which cause discomfort to humanity and prostration to business in the east and middle west. The modest flowers of spring are pushing their tender petals through the earth in many Angeles gardens, and the early gardener is already putting his seed into the ground in anticipation of early "garden sass." Even winter strawberries thrive in some sections on the Coast, under proper conditions. The Wilipa Harbor Pilot of last week says, that a noted grower of winter strawberries of that section says that "he finds a ready market for all his late strawberries, many of them coming to this city (South Bend) and Raymond, at profitable prices and he proposes to continue in the business.

John Taylor of Motesano has a herd of six high-grade Jersey cows, which he has raised himself. During the past year he has kept a record of each cow's milk. His record shows that during that time he sold to the Montesano Creamery Company 2,262 pounds of butter fat at $692.20, or $115.36 per cow. He consumed at home, butter and cream, 246 pounds of butter fat, which makes a total of 2,508, or 418 pounds of butter fat per cow. Had all been sold to the creamery, each cow would have earned $127.95. In addition to the butter fat sold, the cows have to their credit 45,050 pounds of skim milk, which at 20 cents per 100 pounds, or $90, would add $15 to the earnings of each cow, making a grand total of $142.95 for each cow.

See our stock of Salt Fish. City Fish Market.

JOINT COMMITTEE MEETING

At the meeting of the Clallam-Jefferson A.-Y.-P. Committee at Port Townsend Saturday, the question of advertising matter was taken up and it was decided to issue a joint pamphlet, or booklet, setting forth the advantages of this section.

The county school superintendents of the two counties, who applied for a portion of the funds appropriated by each county for the purpose of making a school exhibit, in line with the work now in progress in other counties, were referred to their respective boards of commissioners, the committee believing the sum of $1500 from each county to be too small to provide for an exhibit of the resources and industries, the expenses, and the school exhibit in addition thereto. The board of commissioners of this county are said to be very much in favor of the proposed exhibit, believing the question of good schools one of the first and most important to the homeseeker, but think the small appropriation for that purpose should come out of the $1500.

No progress was reported in the matter of general exhibits.

REV. ROGERS TO PREACH SUNDAY

Rev. Edgar M. Rogers, formerly rector of St. Andrew's Episcopal Church, is in the city and will conduct services in the church next Sunday, morning and evening.

The Dunbar Company, Male Quartette and Bell Ringers, the fourth and last number of the Entertainment Course, will appear in the opera house, Monday, April 5th.

The Dunbars have appeared in every part of the Union and the continent with uniform success. Their singing is declared to be perfect, blending beautifully in comedy and sacred song. Also a program of exceptional musical bell ringing, 'cello, flute and vocal solos, and character sketches. Without doubt the coming attraction will be the best presented during the course.

Rev. F. W. Keator, Bishop of Olympia, will be in Angeles two weeks from next Sunday and conduct services at St. Andrew's Episcopal Church.

ROYAL BAKING POWDER

The most highly refined and healthful of baking powders. Its constant use in almost every American household, its sales all over the world, attest its wonderful popularity and usefulness.

Olympic Leader

WEBSTER PUB. CO.

Port Angeles, - - - Wash.

Minor Happenings of the Week

Dr. Charles M. Stuart has been elected editor of the Northwest Christian Advocate

The houes voted an appropriation of $50,000 for the establishment of a fish cultural station on Puget sound.

The head of Abraham Lincoln is to appear on the new one-cent pieces which will be put out in about a month.

N. E. Hanson, an agricultural explorer, has brought to the department of agriculture two species of alfalfa from Siberia.

The house of commons has defeated Austin Chamberlain's motion favoring the abandonment of free trade by a vote of 275 to 107.

Both chambers of the Swedish diet have passed the bill providing for universal surffage, with proportional representation in parliament.

The "Newfoundland Fisheries Treaty" recently negotiated with Great Britain was last week ratified by the senate and made public.

A cable from Havana says that the Cubans have introduced a bill in their house of representatives to prevent foreigners from hodilng any property in Cuba.

President Roosevelt has signed the bill which creates the Calveras national forest in California and which completes the legislation to save the big trees.

A protocol setling the differences between Turkey and Austria, resulting from the boycott placed by Turkey on merchandise from Austria, has been signed.

Bulgaria has notified France and other powers of Europe that she is now convinced that the time has arrived for a formal recognition of her independence.

The international naval conference, which has been in session at London since last December, has practically reached an agreement on all subjects discussed.

Gov. Saunders of Louisiana has issued a call to the governors of Southern states for a convention in the interest of uniform child and women labor laws.

George W. Perkins, of New York, has accepted the chairmanship of the new commission on industrial insurance which has been organized by the National Civic Federation.

The Illinois supreme court has invalidated the sale of the majority of the stock of the Kellogg Switchboard Company to the American Telegraph and Telephone Company.

The senate public lands committee has decided to pass over the consideration of the proposed grant of lands in the Hetch-Hetchy valley to San Francisco until the next session of congress.

The use of benzoate of soda as a preservative of food under certain regulations has been authorized by an order issued at the instance of Secretaries Cortelyou, Wilson and Strauss, who comprise the government board of food and drug inspection.

E. G. Cooley has announced his resignation as superintendent of the Chicago public schools. Mr. Cooley recently was offered the presidency of a Boston publishing firm. Mr. Cooley several days ago declared that he was tired of fighting politicians.

Servia has decided to refer the question of the rights involved in her imbroglio with Austria to the European powers. According to a statement made in Paris diplomatic circles. Servia has signified her willingness to abide by the decision of an impartial tribunal.

The senate last week passed the bill providing that the secretary of the interior may at his discretion appoint certain school officials among Alaska missions as peace officers with full authority to make arrests. This is for the protection of citizens where no police are now stationed.

A senate bill for the creation of an army commission to recommend the enlistment of former members of the Brownsville batallion upon proving their innocence of participating in the Brownsville riots, was last week reported favorably by the house committee on military affairs.

Emperor Nicholas has issued a rescript dissolving the Finnish diet and ordering the holding of new elcetions May 1 for the new diet, to assemble June 1. The step is due to the criticism of the emperor's policy in President Svinhufvud's response to the speech from the throne at the opening on February 16.

Guarantee Railroad Bonds

Edmonton, Alberta, Feb .27.—The Alberta government has decided to guarantee bonds of the Canadian Northern and Grand Trunk railways for a total of $27,433,000, for the construction of 1,681 miles of track through the province. The bonds will run 20,30 and 40 years and will be placed in New York and London.

Washington State News

Anti-saloon men will start a crusade for a "dry" Tacoma.

Everett Elks have begun the construction of a new club house.

The Northern Pacific is to erect a two story brick depot at Ellensburg.

A commercial club has been organized at Peshastin with 34 charter members.

Word has been received from Paso Robles that Gov. Cosgrove is steadily improving.

The Washington State Association of Letter Carriers met in annual convention at Tacoma last week.

Representative David of Pierce county has introduced a bill which if passed means that "straphangers" on street cars will pay no fare.

The curfew bell is to ring hereafter at Vancouver, and boys and girls will be arrested who are on the streets after it stops tolling.

The Northern and Horseshoe groups of copper claims, located near the head of Cordova bay, Alaska, have been sold to a Tacoma syndicate.

The Kent city council at its meeting last week decided to employ an engineer to make plans and estimates for a sewer system for Kent.

H. H. Dearborn, one of the best known of the pioneer residents of Seattle, died at his home in that city last week after a long illness.

Walla Walla city and valley have decided to do a little boosting on their own account and a fund of $8,000 has already been raised for that purpose.

Ben Palmer, a merchant of Cllarkston, is exhibiting a specimen of asbestos rock brought from a bank about nine miles from town. The Asbestos Mining Company has been formed to mine this rock, which is of very even and uniform texture.

Land owners along the Colubmia river for fifty miles above Pasco are looking forward to extensive development this season. Many new projects have already taken form, and everywhere there is great activity in irrigation districts, according to a Pasco dispatch.

Frank E. Kelsey, special engineer in charge of the Tacoma municipal power plant, has started the work. The plant will develop 20,000 horse power, with arrangements for the doubling of its capacity, and the promise is made that electric current will be cut down to one-fifth its present price.

With three applications filled with the city council of Hoquiam for telephone franchises and all sorts of unpleasant rumors current, Councilman Hoover introduced a resolution which carried unanimously providing for the appointment of a committee to consist of five members of the city council and City Attorney Heath, which will confer with the Commercial club, Eastside Improvement club and the citizens of Hoquiam in general, with a view to deciding which proposition as submitted is the best one and will prove of the greatest benefit to the community.

Railroad Fined for Sugar Rebates

Washington, Feb. 27.—The verdict of the United States circuit court for the Southern district of New York imposing a fine of $108,000 upon the New York Central Railroad Company on the charge of granting rebates to the American Sugar Refining Company, has been affirmed by the United States supreme court. The rebates were given on shipments of sugar in 1903 from New York to Cleveland and Detroit. Six offenses were charged and fines of $18,000 each were imposed by the trial court.

Work on Idaho Interurban

Spokane, Feb. 27.—That the Spokane, Wallace & Interstate Railway company will start work in June on the electric lines from Wallace, Idaho, to Burke, Mullan and Spokane, is announced by President Hall. He states that about 100 miles of road will be built this year.

SEATTLE MARKET REPORT

Purchasing Prices.

The following prices are offered to the producer by the local dealers for delivery in round lots f. o. b. Seattle, and are subject to change without notice:

Eggs—Select ranch, 22@24c. per doz.

Poultry—live hens, 15c lb; springs, 16c; roasting, 15c; old roosters, 9c; ducks, 17c; geese, 13c; live turkeys, 21c; dressed, 23c.

Live stock—Steers, 4 1-10c per lb. cows, 3⅛c; wethers, 4 1-10c; lambs, 4¾c; hogs, 6½c; calves, 4½@6c.

Potatoes—$19@24 per ton for local; $22@26 for Yakima

Ranch butter, 21c.

TACOMA QUOTATIONS

Wheat—Club, $1.00; bluestem, $1.10; red, 98c.

Poultry—Turkeys, live, 20c; dressed, 22c; spring chickens, dressed, 15c; ducks, live, 14c; hens, live, 14c; spring chickens, live, 14c; geese, fresh dressed, 15c;

Butter,—Washington, 35c; Eastern storage, 30c; fresh Eastern, 35c.

Eggs—Washington ranch, candled, 22@24c.

Oats—$33@34; rolled oats, $34@35.

Hay, Alfalfa, etc—Wheat hay, $14@15; timothy, $19@22; mixed, $16@18; wild, $13@15; clover, $16@17; Ttimothy and clover, $16@18; alfalfa, $15@16; straw, $11.

Feed—Corn, $34@36; wheat, $32@33; barley, whole grain, $27@28; rolled, $29@30; shorts, $30@31.50; bran, $27@28.50; midlings, $33@34; oil meal, $40.

NEW LINE TO PANAMA

PROPOSED TO ESTABLISH GOVERNMENT STEAMSHIP SERVICE.

Bill in House Directs the Panama Railroad Company to Secure and Operate Line of Vessels on This Coast in Connection With Railroad—Have Line on Atlantic

Los Angeles, Feb. 27.—A special to an evening paper from Washington says that Congressman McLachlan, of this district has introduced a bill in the house providing for the establishment by the federal government of a line of steamships to run between the isthmus of Panama and Pacific coast ports. The bill provides:

"That the Paanma Railway Company be and is hereby directed to establish and operate a line of steamers for the transportation of passengers and freight along the Pacific coast of the United States in connection with the line of steamers along the Atlantic coast and the Panama railroad, now operated by said company, and to make regular calls at all the principal Pacific coast ports of the United States, including Seattle, Tacoma, SanFrancisco, San Pedro and San Diego, from and to the western terminus of said railroad.

5000-Ton Vessels Asked for

"That the said railroad company be and is hereby directed to charter, purchase or cause to be constructed, ten steamers suitable for the purpose of said line with a capacity of at least 5,000 tons and an actual speed of at least 12 knots.

"That the sum of $10,000,000, or so much thereof as may be necesasry be and the same is hereby authorized to be expen led out of the treasury of the United States for the purposes of this act. That the sum so expended, or so much thereof as possible, be returned to the treasurer of the United States from the net earnings of the said Panama Railroad Company."

In discussing the bill, Mr. McLachlan said:

"The property of the Panama Railroad Company consists of a double track railroad across the isthmus of Panama, between the Atlantic and Pacific oceans, and a line of steamers operating between the city of New York an l Colon in connection with said railroad.

"The stock of said railroad company is owned by the United States government, which it now operates through officers appointed for that purpose. The steamers of this line, as a rule, are now taxed to their full capacity to carry westbound freight from New York to Colon, but the same steamers, under existing conditions, return with one-fourth cargo of eastbound freight from Colon to New York.

To Complete Commercial Highway

"Even under these conditions, it has been a profitable enterprise and the indebtedness of the company has been practically cancelled, extensive improvements have been made and valuable acquisitions have been added to the equipment.

"Provisions have been made in this bill for ten first class steamers of 5,000 tons each, with an actual speed of 12 knots. This will give a regular service between Puget Sound and Panama every five days, with stops at Portland, San Francisco, San Pedro and principal points of Mexico and Central America

The class of steamers that is proposed for this line can make the trip, including all stops, to Panama from Puget Sound in twenty days, from San Francisco in fourteen days and from Los Angeles in eleven days.

"Such a line of steamers on the Pacific I believe to be a natural and necessary complement and adjunct to the line of the Atlantic and Isthmian railroad now operated by the government.

"It will stimulate commercial activity too long stifled on the Pacific coast, as nothing else can do. It will cost less to install this line than the price of a single battleship, which requires the expenditure of more than half a million yearly to maintain, and which will be obsolete in ten years.

"It will complete the great commercial highway from and to all the great commercial centers of the Pacific and Atlantic coasts, assuring reasonable rates at all times to all alike."

Pacific Mail Cuts the Rate

San Frnacisco, Teb. 27—A sweeping reduction in eastbound freight rates between this city and New York has been posted by the Pacific Mail Steamship Company. The reduction cuts about 25 per cent off the former rates. The westbound rates are not affected.

The company has also sent out a solicitors throughout the state seeking business. It is said that the determination of local shippers to establish an independent line between this port and La Boca, Panama, connecting with the Panama railroad and the Federal Steamship line up the Atlantic coast led to the reduction. The former east bound rates ranged from 40 to 75 cents per hundred pounds, with 55 cents as a base. The new rate is 40 cents per hundred pounds on all commodities.

Arkansas Anti-Trust Law Upheld

Washington, Feb. 27.—Deciding the case of the Hammond Packing Company of Chicago against the state of Arkansas favorably to the state, the supreme court of the United States upholds the constitutionality of the anti-trust law of Arkansas.

TRANSCONTINENTAL AUTOMOBILE TOUR

A transcontinental automobile trip that is unequalled in the annals of motoring was made last year by Mr. O. B. Williams, a sash and door manufacturer of Seattle, Washington. Mr. Williams drove his own car from Detroit, Michigan, to Seattle via Cheyenne, Wyoming, covering in all 3,267 miles.

From Detroit to Cheyenne he drove without either a mechanician or helper of any kind. At Cheyenne he picked up a man who knew how to rig pulley blocks and was an all around handy man, as it was impossible to make the trip through the mountains alone.

Mr. Williams is the only motorist who ever drove across the country without a mechanician and also that his is the first machine that ever made the trip from Cheyenne to Bililngs, Montana, by the way of Sheridan and through the Crow Indian agency. Another record set by Mr. Williams is that his is the first car that ever went over the Snoqualmie pass under its own power and also that his was the first machine to cross the Burlington railroad bridge over the Big Horn river at Fort Custer.

Mr. Williams claims it would be an impossibility to make the trip either two months earlier or two months later than the month of August. He left Detroit July 10 and arrived at the Montana-Wyoming line August 1.

There are no bridges over streams in Wyoming and some fords have to be made in Montana which would be impossible to make when the water is high.

Mr. Williams says he had a pretty strenuous time of it, but enjoyed every bit of the trip and that the kindness and hospitality of the people he met in sparsely settled sections of the country gave him a new view of mankind that he would not like to part with.

Mr. Williams was on the road in all forty-five days and was driving thirty-one days. He says: "I took it easy, never crowded my car in hard places and gained a knowledge of our country that I could not have obtained in any other way. All in all I consider the forty-five days I spent on this outing the most profitable vacation I ever took. This coming summer I expect to spend my vacation on board my cruising launch on the waters of Puget Sound so that I can have my family with me, and when things go wrong I probably can find some way to blame other members of my family for their fair share."

RESCUE ASSOCIATION TO WORK AT EXPOSITION

It is said that in Berlin not less than 50,000 working girls have no home—a sad condition. A rescue worker, Mrs. Charlton Edhalin, who for 21 years was reporter on daily papers in large cities, gives as the result of her investigations 300,000 girls in America whose fate is even worse. These girls with, perhaps, no father or brother to protect them, are lured in various ways to the cities and then sold into slavery and according to the demand are shipped to distant cities and totally lost to friends or relatives who would rescue them.

How is this possible in free America, where Old Glory floats as an emblem of our freedom and where in every city, town and hamlet so recently the people have celebrated the centennial anniversary of the great emancipator, Abraham Lincoln?

Impossible to comprehend is this diabolical business that robs the parents of our boasted land of the free and the home of the brave of 60,000 beautiful girls yearly, whose average age is 15 years. Think of the horrors of the poor innocent girls captured and sold into a house of shame, that the syndicate of vice, composed of men and women may grow rich on the sale of virtue. How long must this terrible condition exist before many Abraham Lincolns will arise to stop the infamous business? No one man can prevent the traffic in girls, but in unity is strength, and already an organiaztion is at work in connection with the Alaska-Yukon-Pacific exposition which extends over the state.

"COUNTRY WHITE HOUSE" PROJECT BEFORE CONGRESS

Convinced that the United States is big enough and wealthy enough to provide a summer home for the president, congress has been asked to take the necessary steps to bring such an innovation about. Representative Landis, shortly before the adjournment of congress, introduced a bill providing for $250,000 for the erection of such a home, which is to be known as the "Country White House." It is the purpose of the bill to construct the mansion on the reservation of the Military Academy at West Point. This would obviate the necessity for purchasing valuable laand.

Initiative for California

Sacramento, Feb. 27.—Senator Marshall Black'sconstitutional amendment, indorsed by the Direct Legislation league, providing for the establishment of initiative in California, has been reported favorably by the senate judiciary committee. It was an unexpected victory, as the measure is not approved by many oldtime politicians in the upper house.

California Raises New Grape

San Diego, Cal., Feb. 27.—A new variety of grape is creating interest in this state. This newcomer, the Philippi, is variety between the Flame Tokay and the Purple Damascus. It ripens about four weeks earlier than the others and is destined to be very popular for shipping purposes.

IN THE TAFT CABINET

FRANKLIN MACVEAGHS ACCEPTANCE OF TREASURY COMPLETES IT.

Knox, Dickinson, Wickersham, Hitchcock, Wilson, Ballinger and Nagel are the Other Presidential Advisers—President to Visit Texas.

New York, Feb. 27.—It has been learned definitely that Franklin MacVeagh, the Chicago, lawyer, merchant and publicist, has accepted the treasury portfolio in the Taft Cabinet thereby completing the new president's official family. Mr. Taft's cabinet, completed with the selection of Mr. Mr. MacVeagh, follows:

Secretary of state, Philander C. Knox, of Pennsylpvania.

Secretary of the treasury, Franklin MacVeagh, of Illinois.

Secretary of war, Jacob M. Dickinson, Tennessee.

Attorney General, George W. Wickersham, New York

Postmaster general, Frank H. Hitchcock, Massachusetts.

Secretary of agriculture, James S. Wilson, of Iowa.

Secretary of the interior, Richard Ballinger, Washington.

Secretary of commerce and labor, James Nagel, Missouri.

To Visit Ranch in Texas

San Antonio, Texas, Feb. 27.—It is announced here that soon after his inauguration, President Taft will visit the ranch of Charles P. Taft, near San Antonio. A residence is being built on the ranch and golf links laid out.

SPOKANE RATES ARE ORDERED LOWERED

Washington, March 3.—The interstate commerce commission has decided the two points i 1 the complaint filed by the city of Spokane against the Northern Pacific, Great Northern and the Union Pacific, which were:

First. That the rates from Eastern destinations to Spokane were higher than to Seattle, a more distant point.

Second. That the rates to Spokane were inherently unreasonable.

On the first point defendants maintained that water competition compeled them to charge the rates in effect to Seattle and that therefore they might charge the higher rate to Spokane without violating the long and short haul provision without discriminating against Spokane under the law. The commission sustains the claim of the defendants in this respect and holds that the rates to Spokane, although higher than to Seattle, are not unlawful.

In the second point the commission sustains the claim of the petitioner and holds that the rates from Eastern destinations to Spokane are unjust and unreasonable. It reduces class rates from St. Paul to Spokane 16 2-3 per cent and makes substantially the same reductions from Chicago to Spokane. Rates east of Chicago are not dealt with.

The decision, if applied in principle to all commodities and to all interior points must work a revolution in rates from Eastern points of origin to all interior transcontinental territory, and in that view is one of the most far-reaching decisions ever rendered by the commission.

The case has been under consideration for about a year and a half. For many months the commission has been endeavoring to settle the intricate points involved, but not until a few days ago was an agreement possible.

The unanimous opinion of the commission was prepared by Commissioner Prouty.

THOUSANDS SEE IDAHO IRRIGATION PROJECT STARTED

Boise, Idaho, Feb. 27.—Five thousand people, including representatives of the reclamation service, Gov. Bradley and members of the Idaho legislature, witnessed the formal opening of the Payettte-Boise project, one of the largest reclamation works undertaken by the govrenment.

When the headgates of the canal were raised the waters of the Boise valley were diverted to more than 200,000 acres of land.

The scene of the ceremony was at the big dam, eight miles above Boise, which provides the source of water for the south side scetion of the project. From this point the water is diverted into canal systems covering Ada and Canyon counties.

One canal carries water to the Deer flat reservoir, the largestarificial body of water in the world. This reservoir will be filled before the irrigation season begins, and the water stored for use during the dry season.

Agricultural Implement Rate Restored

Chicago, Feb. 27.—The railroads which are members of the transcontinental freignht bureau have decided to restore the rate on agricultural implements. The rate from Chicago to the Pacific coast was increased some time ago from $1.35 to $1.45 per hundred pounds. So far as can be leared this is the only rate which the bureau lines have decided to restore.

VERY NEAR THE END

STATE LEGISLATURE WILL ADJOURN NEXT WEEK.

Upper House Gets Down to Hardest Grind of the Session—Criminal Code Under Consideration. Many Trifling and Vicious Bills to Be Killed.

Olympia, March 1.—Unless ordered by a two-thirds majority, no bills can be introduced in the senate after today, and then the legislative mill will begin to grind in earnest.

Only ten more working days of the session remain, Night as well as day sessions will be necessitated in order to make any reasonable impression on the mass of proposed laws suspended between the two houses.

A raft of bills of trifling or vicious import have been passed up to the senate, which may be reckoned on to smother a large part of them.

The measure providing for the election of county commissioners by districts instead of by the county as a whole has been baited out of the judiciary committee, and owing to the activity and persistence of some strong influence is supposed to be in line for passage, although it probably will be much amended.

Consideration of Code

Consideration of the criminal code was renewed at 10 o'clock this morning. It has required seven and a half hours of constant work to dispose of two-thirds of the reading, and it may be safely anticipated that the senate will wear away the better part of another day in reaching a vote on final passage.

With the criminal code out of the way the senate will be confronted with another time-consuming code bill. This is the new military code, which was passed by the house last week.

Strong pressure from the outside will be demanded to push road legislation along. If the senate passes the house repeal of the state aid law, powerful influences in the house threaten to cut down the senate 1 mill highway levy to one-half mill for state roads. On the other hand, the levy bill is likely to be held up in the house until action is had in the senate on the repeal bill, which is not yet on the general file.

Meanwhile the road apportionment bill cannot come in from the highway department until one of the three schedules for a percentage division of the funds is justified on the basis of the amount of money to be used during the biennial term.

Three Bills in the Air

Three possible apportionment bills depend upon whether he half mill levy and the state aid road fund are maintained, whether the half-mill levy is to be the order with the state aid fund abolished, and whether, with the repeal of the state aid law, a 1 mill levy is to be granted for the hurrying to completion of the state roads.

The house is loaded down with time-killing labor. It takes up the lengthy school code tonight and will thereafter be confronted with the task of grappling the criminal code, to be sent over Tuesday. This code is expected to get quite severe handling in some particulars in the house, and a rough tussle over the gambling amendment may be anticipated. Tuesday morning the new local option bill which is to appear in the form of an amendment to the senate substitute bill No. 121, is a special order, and its passage may take up the day.

Primary Law to Receive Attention

Senator Ralph Metcalf's bill amending the primary electon law will be reported from the senate committee on privileges and elections during the day. Several of the proposed amendments have been stricken from the bill. The important changes proposed by the bill as it will come out of the committee will be the exemption of supreme court judges from the operation of the primary law and the awarding of positions on the ticket by lot.

OLD FREIGHT SCHEDULES SOON TO BE RESTORED

Chicago, March 2.—Important reductions from the new schedules of transcontinental freight rates, which went into effect January 1 and which have aroused the active opposition of shippers from the Atlantic to the Pacific, have been agreed upon by the railroads and will be made effective as soon as the amended tariffs can be filed with the interstate commerce commission. These concessions are in most cases a restoration of the old rates in effect before the first of the year and amount from 3 to 25 per cent on many commodities.

BIG RESERVE IN OLYMPICS FOR SCIENTIFIC PURPOSES

Washington, March 2.—President Roosevelt, at the request of Representative Humphrey, of Washington, and with the approval of the chief forester, has set aside 450,000 acres in the Olympic mountains, Washington, for scientific purposes. In addition to being a rich field for geological studies, the area is studded by giant trees and is the home of the Roosevelt Elk. It was stated that the action was preliminary to the establishment of a national park

Your Deposit

in our bank

is guaranteed

BY U. S. Government supervision.

BY A conservative management.

BY A capital and surplus of $27,500.00.

BY Stockholders, men of means, who are liable to the depositors to the extent of $25,000.

BY The best anti-dynamite proof safe for your funds.

BY Burglar insurance for every dollar kept in the bank.

BY Insurance against daylight hold-ups.

NOW! What more do you want?

STOCKHOLDERS.

C. J. Farmer, A. I. Filion, John C. Hansen, G. M. Lauridsen, H. J. Bugge, W. F. Delabarre, J. P. Christensen.

Citizens National Bank

Port Angeles, Wash.

LEWIS LEVY

Real Estate Broker

City Property
Timber Lands
Ranches

Summer Homes on Scenic Lake Crescent

Cor. Front and Laurel, Port Angeles, Wash.

Thos. T. Aldwell

Established 1890.

Rooms 10 & 10a Aldwell Blk.

See him for

Real Estate
Surety Bonds
Fire Insurance
Time Investments
All Information
Cheerfully Given

Special care given property of non-residents

Thos. T. Aldwell

Established 1890.

Clearing Sale Prices

on all our

TEA SETS
CHOCOLATE SETS
FINE VASES
ORNAMENTAL CHINA
SILK FANS
SILK HANDKERCHIEFS
and a grert variety of oth e articles in silk
CHINA SILK in white, cream and light blue
CHINA PONGEE SILK
BAMBOO FURNITURE

Hong, Young Co.
Ling Toy, Manager.
Phone 25.

THE LOCAL OPTION BILL

Fourth Class Towns to Be Units, Liquor to be Sold by Agents in Dry Territory.

The Olympic-Leader is under obligations to Representative E. E. Fisher for a full text of the engrossed senate substitute bill No. 121—local option bill—as well as the amendments to the bill by the majority and minority of the committee on public morals of the house. The measure is practically the same as outlined in these columns last week.

The controversy has been upon the adoption of a unit, the stringents holding out for county unit, and the liberals favoring a double unit. The substitute bill gives electors of political divisions or units the right to say whether they do or do not want the sale of intoxicants within their respective divisions; in a word, the matter is placed under the immediate and direct control of the people, where it belongs. The house on Wednesday morning, after an ineffectual attempt to have the rules suspended and the bill as agreed upon put on passage, placed it at the head of the calendar for the first order of business Thursday morning. The measure has been amended to read that fourth class towns shall be units, that persons who obtain prescriptions for liquor under false pretenses are liable to conviction for misdemeanor, that agents for liquor dealers may solicit orders in dry territory and that shipments of liquors may be made to residents of districts which have voted for local option.

DO YOU READ ADVERTISING

He That Blows Not His Own Horn, the Same His Horn Shall Not Be Blowed.

The Olympic-Leader has again added to its equipment this week, putting in a power stapling machine, the improvement having been made necessary in order stitch twenty thousand booklets for the Carlisle Company. Mr. Carlisle, unlike some people we read about (in the newspapers published in other towns, of course) does not believe in sending work out of town that can be done by the home boys. Neither does he say, "Oh, well, this work can't be done here," and forthwith place his order elsewhere. On the contrary, he puts up his proposition at home first, and tho much of his work the past year has been of a character never attempted in the town before, he has yet to find that the home printers cannot make good. Nor is this to be taken as an advertisement for Wilgrow, for we merely cite the case as illustrative of the fact that home institutions cannot prosper unless they receive the support of the home people. We might, perhaps, have as aptly made use of instances where money has been sent out of town for printing the past year, but that side of it don't look so good to us. Instead, we'd rather talk about the eight page circular, pages eight by ten inches, that we have just completed for the Engvolsen Nursery Co. Each page is illustrated with large engravings of fruit, the half-tones being of the very finest screen, having a surface like polished glass. Mr. Engvolsen is pleased with the work, and still more with the price, both considered in comparison with similar work done in Seattle.

AT THE CONGREGATIONAL

Mr. Stephen Smith was greeted with a full house at the Congregational church last Sunday morning, nearly every seat being occupied. This church was without a pastor for some time, and interest in church affairs have lagged somewhat as a consequence, so that when Mr. Smith came among us and took up the work at this church he found only a small band of follower ready with willing hands to assist him. Soon after taking up the work, Mr. Smith created an interest in church affairs, which is well shown in the increased audience each Sunday. The sermon Sunday morning was a most excellent one, and were its precepts followed, would lead to a larger and broader conception of right living. His theme was, get out into a broader religious life, to a land flowing with milk and honey—to a higher and broader and better life in Christ.

Mrs. Dumont's rendition of "Face to Face" at the Congregational church last Sunday morning was an inspiration and a delight to the large audience present. Mrs. Dumont has a clear, sweet voice, which is under perfect control and of wide range. It is full of music and sentiment and her singing is all the more appreciated because of the small effort to reach the higher register.

THE CITY NEWS

Bloaters, 6 for 25c at Fish Market.

Finnan Haddies at City Fish Market.

California Honey, 20c at Fish Market.

Try our smoked Salmon. City Fish Market.

Norwegian Sardines, 10 cents at Fish Market.

Kippered Salmon for luncheon at Fish Market.

F. J. Hart, Sr., was a returning passenger to Seattle Tuesday.

Second hand sewing machines cheap at Bakers.

Silver Loaf Flour makes better bread, and more of it, than any flour in the market.

Gate City Grocery.

The Mathewson's Drug Store has secured the services of Mr. Godfrey Rueble, a graduate of the University of Washington and a reliable prescription druggist.

The ladies of St. Andrew's Guild will give one of their popular 25 cent New England dinners at Parish Hall March 18th, from 5:30 to 8:00 p. m. You are cordially invited to be present and partake of the good things there offered.

We have received a new and up-to-date line of Hats, in crash and straw, for men, boys and children, in such new styles as the Naval Reserves, Assorted Manchurian and Pueblos. An elegant line of felts such as the Locust, Russett, Tuxedo, Bombay, Verdi, Holland and stiff dress hats and the Blue Pearl. A full line of all kinds of caps. The best assortment of Panamas to select from. These are all the newest and latest styles on the market. See our window.

R. A. Muskett,
Times Clothing Mart.

Mrs. Sweeny returned from Seattle this week, where she went to purchase a full line of spring millinery and study the latest in ladies headwear. While in the city she secured the services of Miss Bertha Briggs, a young lady recently from the east. Miss Briggs is recommended as a first class milliner and a lady fully competent to take charge of an up-to-date millinery store, as well as a lady who is sure to please. Mrs. Sweeny invites her lady friends to call and inspect her goods.

Mrs. Harriet Epperson died in this city at the home of her parents, Mr. and Mrs. John Fisher, Sunday evening, February 28th, of heart failure, after an illness of two years duration from dropsy.

Deceased was born in England twenty-six years ago and came to Angeles with her parents when but ten years of age. She was married to John W. Epperson in May, 1903. Beside her husband she leaves father, mother, four sisters and three brothers. Funeral services were held in the M. E. Church Tuesday, at one o'clock, conducted by Rev. C. E. Fulmer.

Port Townsend, Monday, March 1st.—An indication of the large development plans of the Milwaukee road is reflected in the rumor that the road has actually made a contract with the government for the construction of a branch road to Fort Worden. It is reported in that connection that if the branch is built Worden is then to become government ordnance headquarters on the Pacific.

SUMMONS.

In the Superior Court of the State of Washington, for Clallam County.

W. J. Ford, plaintiff, vs. Zelpha J. Ford, defendant,

The State of Washington to the said Zelpha J. Ford, defendant:

You are hereby summoned to appear within sixty days after the date of the first publication of this summons, to-wit: within sixty days after the 5th day of March, 1909, and defend the above entitled action in the above entitled court, and answer the complaint of the plaintiff, and serve a copy of your answer upon the undersigned attorneys for the plaintiff at their offices below stated; and in case of your failure so to do, judgment will be rendered against you according to the demand of the complaint, which has been filed with the Clerk of said court.

That the object of this action is to secure a decree of divorce by the plaintiff upon the grounds of desertion for a period of more than one year.

TRUMBULL & TRUMBULL,
Attorneys for Defendant.

P. O. address Port Angeles, Clallam County, washington.

Notice for Publication.

Department of the Interior, U. S. Land Office at Seattle, Wash., Feb. 27, 1909.

Notice is hereby given that Leone G. McBurney, of Port Angeles, Wash., who, on October 8, 1907, made Homestead application, No. 19603, (Serial No. 01283) for Lot 3, Section 26; Lot 1 and NE¼ SE¼ Sec. 27 and Lot 1, Section 24, Township 30 North, Range 7 W, Willamette Meridian, has filed notice of intention to make Final Five-year Proof, to establish claim to the land above described, before James Stewart, U. S. Commissioner, at Port Angeles, Wash., on the 17th day of April, 1909.

Claimant names as witnesses: Geo. Bird, John Bowers, H. S. Coleman Warren Dodge, all of Port Angeles, Wash.

J. HENRY SMITH,
Register.

Call for Bids.

Notice is hereby given that sealed bids will be received at the Auditor's office in the City of Port Angeles, up to the hour of two o'clock p. m., on Tuesday, the 9th day of March, 1909, to construct that portion of the Indian Creek Road commencing at the crossing of the road at Indian Creek just below Lake Sutherland and ending at the intersection of said road with the Eden Valley road near Lake Sutherland, according to the plans and specifications on file in the County Engineer's office.

A certified check or cash deposit of 5 per cent of the bid must accompany each bid.

The County Commissioners reserve the right reject any and all bids.

By order of the Board of County Commissioners of Clallam County, Washington, made February 10th, 1909.

N. M. HAWKINS,
Auditor of Clallam County, Washington.

SUMMONS.

No. 2420.

In the Superior Court of the State of Washington for Clallam County.

Mamie L. Cain and John Cain, her husband, plaintiffs, vs. August Biebusch, A. C. Trebus and Jane Doe Trebus, his wife, John Morrisey, as Administrator of the Estate of Adam Weidinger, deceased, Louise Weidinger, Philip Weidinger, Lona Weidinger, Rose Weidinger, Barbara Traglauer, Johann Weidinger, Geo. Franz Weidinger and Appolonia Schirrmann, defendants.

The State of Washington:

To the said August Biebusch, A. C. Trebus and Jane Doe Trebus, his wife, John Morrisey, as Administrator of the Estate of Adam Weidinger, deceased, Louise Weidinger, Philip Weidinger, Lona Weidinger, Rose Weidinger, Barbara Tragler, Johann Weidinger, Geo. Franz Weidinger and Appolonia Schirrman, defendants.

You are hereby summoned to appear within sixty days after the date of the first publication of this summons, to-wit: within sixty days after the 5th day of February, 1909, and defend the above entitled action in the above entitled court, and answer the complaint of the plaintiffs, and serve a copy of your answer upon the undersigned attorneys for the plaintiff at their office below stated; and in case of your failure so to do, judgment will be rendered against you according to the demand of the complaint which has been filed with the Clerk of said Court.

That the object of this action is to obtain judgment upon a note given by the defendant August Biebusch to the plaintiff Mamie L. Cain in the sum of $750.00, and to foreclose a mortgage given to secure said note upon the following real estate, to-wit:

Lot eleven (11) in block two hundred ninety-seven (297); lot eleven (11) in block three hundred and eight (308); lots five (5) and sixteen (16) in block three hundred ninety-seven (397); lots eighteen (18) and nineteen (19) in block four hundred thirteen (413); lots fifteen (15), sixteen (16) and seventeen (17) in block four hundred thirty-one (431); lot eight (8) in block two hundred ninety-eight (298), lot seventeen (17) in block three hundred twenty-four (324); lots six (6) and seven (7) in block four hundred twelve (412); lot (5) in block four hundred thirty-two (432); lots ten (10), eleven (11), twelve (12), and thirteen (13) in block four hundred fifty (450); all in the Government Townsite of the City of Port Angeles, Clallam County, Washington.

Trumbull & Trumbull,
Attorneys for Plaintiffs.

Address: Port Angeles, Clallam County, Washington,

SUMMONS.

No. 2421.

In the Superior Court of the State of Washington, for Clallam County.

F. E. Kalloch, plaintiff, vs. Linda E. Kalloch, defendant.

State of Washington:

To the said Linda R. Kalloch, defendant:

You are hereby summoned to appear within sixty days after the date of the first publication of this summons, to-wit: within sixty days after the 5th day of February, 1909, and defend the above entitled action in the above entitled court, and answer the complaint of the plaintiff, and serve a copy of your answer upon the undersigned attorneys for plaintiff at their offices below stated; and in case of your failure so to do, judgment will be rendered against you according to the demand of the complaint, which has been filed with the Clerk of said Court.

That the object of this action is to procure a decree of the above entitled court granting the plaintiff an absolute divorce from the said defendant.

TRUMBULL & TRUMBULL,
Attorneys for the Plaintiff.

P. O. Address:
Port Angeles, Clallam County, Wash.

Notice for Publication.

Department of the Interior, Land Office at Seattle, Wash., February 8, 1909.

Notice is hereby given that Edwin H. Isbell, of Elwha, Wash., who, on October 29, 1907, made homestead entry No. 19610 (Serial No. 01287), for Lots 3, 4, and 5, Section 32, Township 30 North, Range 7 West, Willamette Meridian, has filed notice of intention to make final commutation proof, to establish claim to the land above described, before James Stewart, U. S. Commissioner, at Port Angele, Wash., on the 10th day of April, 1909.

Claimant names as witnesses:

Harry Coventon, Ed. Herrick, William Bender, and Gus Roll, all of Elwha, Wash.

J. HENRY SMITH, Register.

Date of first publication, February 12, '09.

JAMES STEWART

Attorney at Law

Office on Front Street.

Port Angeles, Wash.

No. 592.

Notice and Summons by Publication.

In the Superior Court of the State of Washington, for Clallam County.

R. H. Prickett plaintiff, vs. F. J. Silva, F. P. Sylvia and all persons unknown, if any, having or claiming an interest estate in and to the hereinafter described real property.

State of Washington to F. J. Silva, F. P. Sylvia, and all persons unknown, if any, claiming or having an interest or estate in the hereinafter described real property.

You and each of you are hereby notified that the above named plaintiff, R. H. Prickett, is the holder of delinquent tax certificate No. 2381, issued by the Treasurer of Clallam county, Washington, embracing the real property situated in Clallam county, Washington, and more particularly described as follows, to-wit:

Lot five, section two, township twenty-nine north range thirteen west W.M.

That said certificate was issued on the 20th day of July, 1907, for the sum of $4.37 for the delinquent taxes for the years 1904, 1905 & 1906; that the taxes for the following years have been paid by the plaintiff, to-wit: the year 1907 the sum of $1.40; which several sums bear interest at the rate of fifteen per cent per annum from date of said payment.

You and each of you are hereby summoned to appear within sixty days after the date of first publication of this notice and summons, exclusive of the day of said first publication, to-wit: within sixty days after the 29th day of January, 1909, and defend the above entitled action or pay the amount of the taxes due, together with the costs, penalties and interests; and in case of your failure so to do judgment will be rendered foreclosing said tax lien for such taxes, penalties costs and interest against said lands and premises hereinbefore mentioned.

R. H. PRICKETT, Plaintiff.

Gee. Venable Smith, attorney for plaintiff, residence and P. O. address, Port Angeles, Washington.

First publication January 29, 1909.

Probate Notice.

In the Superior Court of Clallam County State of Washington.

In the matter of the Estate of Elam T. Cays, deceased.

Notice is hereby given, that Letters of Administration on the estate of Elam T. Cays, deceased, were granted to the undersigned, on the 16th day of December, 1908, by the Superior Court of Clallam county.

All persons having claims against said estate are required to exhibit them to me for allowance, at Dungeness, Washington, within twelve months after the date of this notice, or they shall be forever barred.

Dated this 22nd day of January, 1908.

ARTHUR W. CAYS, Admr.

Notice for Publication.

Department of the Interior, Land Office at Seattle, Wash., Feb. 24, 1909.

Notice is hereby given that Wm. G. Broughton of Port Angeles, Wash., who, on February 19, 1907, made Homestead entry, No. 19509 (Serial No. 01244), for Lots 6 and 7, E½ SW¼, Section 6, Township 29 N., Range 4 W., W. M., has filed notice of intention to make Final Five Year Proof, to establish claim to the land above described, before James Stewart, U.S. Commissioner, at Port Angeles, Wash., on the 17th day of April, 1909.

Claimant names as witnesses:

Grant Critchfield, Alfred Stevenson, Harvy D. Anderson, Henry c. Breckenridge, all of Port Angeles, Washington.

J. HENRY SMITH, Register

Bank of Clallam County

Established April, 1895

Transacts a General Banking Business

H. E. Lutz, President.
S. J. Lutz, Cashier.

INTEREST PAID ON TIME DEPOSITS

P. J. WILLIAMS

The Old Reliable

JEWELER

WATCH REPAIRING A SPECIALTY

A. D. Willson. C. E. Fulmer

WILLSON & FULMER

EMBALMERS
FUNERAL DIRECTORS

Telephones:
Willson 84. Office L. 74 Fulmer 74

W. GRANT TUCKER, M.D.

35 Union Block, First Avenue, Seattle.

J. P. HAWKES

...Real Estate

City Property a Specialty

Box 206,
Port Angeles Wash

J. R. GALLAGHER **Phone 24** M. J. KERKES

GALLAGHER & KERKES TRANSFER CO.

Successor to Johnson Transfer Co.

LIVERY, FEED, SALE STABLES

Lincoln Street Wharf, Port Angeles

Commercial Baggage a Specialty. Cab Service at All Hours.
Piano Moving. Heavy Hauling.

Horses for Sale on Hand Now.

McKEE & LaFLOWER

Funeral Directors AND Embalmers

C. F. MERRITT, Manager City Office;

Phones: LaFlower 108; McKee 105; City Office 7.

LADY ATTENDANTS

Filion Mill and Lumber Co.

Manufacturers of and dealers in Rough and Dressed Lumber, Lath, Shiplap, Rustic Siding, Plain and Fancy Casing, Etc.

The Best Cedar Shingles Made.

Office and Mill on Lincoln Heights.

Our Own Boat

STEAMER ALBION

Leave City Dock, Port Angeles, after 7 p. m. on Mondays, Wednesdays and Fridays.

Leave Schwabacher Dock, Pier 7, Seattle, after 6:30 p. m. on Tuesdays, Thursdays and Saturdays.

Special attention given to handling all kinds of freight and we solicit the patronage of all citizens of Port Angeles.

Capt. W. L. Stetson, Master.
C. C. Brooks, Purser.

3 lbs. Raisins
25 cts.
3 lbs. Currants
25 cts.

Not for One Day, but for All Days

Nice, Large, Dry Peaches,
3 pounds 25c.

Port Angeles Grocery Co.
PHONE 38

The Skagit County Courier says that a Bellingham man who has been east looking up the canned goods situation reports the eastern markets cleared out of all the best grades of salmon, and that the demand and prices will be good this year. This will be good news to our local cannery men, if the salmon run is as good this year as anticipated.

Why not start a walking club in Angeles, that our people, and more especially the newcomers, may enjoy some of the beauties of nature that surround this garden spot of the Olympic peninsula. Sedro-Woolley has such a club, the members of which are planning many pleasant jaunts for early spring.

A silver medal contest will be held Tuesday evening, March 16th. Margaret B. Platt, State President of the W. C. T. U., will be present.

— THE —
OLYMPIC = LEADER
OFFICIAL COUNTY PAPER

Subscription Price $1 per year.

Entered as Second-class Matter in the Post Office at Port Angeles, Washington.

LARGEST CIRCULATION IN CLALLAM COUNTY.

Published Every Friday at Port Angeles by The Webster Publishing Co.

FRIDAY, MARCH 5, 1909

The Olypmic-Leader is sorry to know that there seems to be a disposition on the part of some to inject politics or sectarianism into the coming school election. This is entirely wrong. The fair-minded citizen should have only the good of the schools at heart and should work in season and out for the upbuilding and betterment of the city schools. It is universally conceded that whenever any particular class or sect of people—political or otherwise—attempt to run our public schools, trouble begins in fractional quarrels and strifes that are sure to defeat the very ends for which our schools are maintained. All good citizens should go to the polls next Saturday with a determination to uphold the present board of school directors Both Mr. Hansen and Mr. Stakemiller have made efficient and untiring members of the board; the schools have prospered under their management, and their re-election and the continuance and maintenance of the present high standard of the schools is surely what the people at large want. Our High School is at present on the accredited list in the state, a position it never attained under the old regime, and will not long retain if creeds and sectarianism is to govern.

Go to the polls tomorrow and vote to uphold the present management. No one can offer you a valid reason for a change.

The Farmer's Club of Eden Valley gives Mr. O'Brien of the Clallam Bay Press an opportunity to again take up the agitation of the straits road to Angeles editorially. No doubt with the idea that the more good roads we have and the less they cost, the faster prosperity can travel. Mr. O'Brien says:

"The Farmer's Club of Eden Valley voices the sentiment and opinion of the citizens of the west end of the county when it goes on record as being totally opposed to the state road going up the Solduck valley around Lake Crescent. The less expensive route along the straits will answer the same purpose and run through a country that will come in for settlement and cultivation. It is reported in the newspapers that Highway Commissioner Snow is going to have the state road go up the Solduck and around Lake Crescent and has so promised Representative Fisher. Before Highway Commissioner Snow begins the job, however, he will hear something from a large number of Clallam county citizens who object to public money being wasted and the Farmer's Club of Eden Valley is the first bunch of taxpayers to make a kick. The subject will be brought before the farmers of the east end of the county and it is very likely that Highway Commissioner Snow will know more about the lay of the land in this county, for roads, than he does at present. The law providing for the state road from Montesano to Port Angeles was passed in 1905 and the direction of the road is specifially stated to be that it shall run from Forks in Clallam county, northeasterly over the county road to Pysht, thence easterly to a connection with the county road leading westerly from Port Angeles."

M. J. Carrigan, the new member of the King county board of commissioners, proposes that the affairs of that county shall not be run at loose ends, as formerly.

"The system has been to divide the road funds of the county into three portions, and to give to each oneof the commissioners practically unlimited control of his share of the expenditures to be made in his own particular district, without referring the matter or those expenditures to either of his colleagues."

It is also claimed that the funds thus appropriated were sometimes used for furthering political ends, rather than for the purpose for which intended.

It seems that Commissioner Rutheford intended to follow methods pursued in the past, and had negotiated for a stone crusher to cost $2600 for his district without consulting the other members of the board. This, Mr. Carrigan would not stand for, but insisted that the board advertise for bids as required by law, in order to give the county the benefit of competitive bidding.

Mr. Carrigan is right. The law contemplates that in expending the people's money, boards of county commissioners or members of city councils shall do so only in the most conservative manner, and this can be done when purchasing expensive machinery only by following the letter as well as the spirit of the law, as Mr. Carrigan suggests.

Now that the constitutional amendment granting suffrage to women has passed the legislature, and must be voted upon at the next general election, it is well for "hubby" to prepare for the worst. Some women who desire the ballot will give their husbands no rest unle s said husbands promise solemnly to go to the polls obediently in November, 1910, and cast their ballots for the constitutional amendment, says the Tacoma Ledger. There ought to be no coercion in this matter. Wives have a distinct advantage in such a controversy. They rule the kitchen and the rest of the home and they have it in their power to make it dreadfully uncomfortable for husbands disposed to be stubborn. Victuals can be served cold and tasteless. Meals can be put on the table an hour late. Things domestic can be made to go wrong generally. The possibilites along this line are infinite. Prepare to take your medicine.

Boost and build up! is Anacortes' slogan, rather than tear down, says the American; it is in the power of every individual to assist in one way or another, in the growth, enlargement and upbuilding of a town. It should be a pleasure, as well as a duty, of all good citizens to put their shoulders to the wheel in every way possible to increase Angeles' population, importance and general growth. Keep your friends posted by sending them the local papers, and in your letters lose no opportunity to inform them as to those excellent conditions which make Clallam an ideal section in which to locate.

Foley's Kidney Remedy will cure any case of kidney or bladder trouble tha is not beyond the reach of medicine. Cures backache and irregularities that if neglected might result in Bright's disease or diabetes. W.J Mathewson Drug Store.

REALTY TRANSFERS

Furnished by Brumfield & Ridenour Abstracts of Titles and Real Estate, Port Angeles, Wash.

Jas W Pettet to Clem E Fortman, 10 acres in lots 5, 6, sec. 31, 31, 3, warranty, $500.

Port Angeles Trust Imp Co to H G Putman, lots 20, 21, blk. 2, Illinois Add, warranty, $150.

Henry James to Joseph Pullen, lots 182, 183, blk. 11, Kellogg's Clallam, warranty, $50.

Alex Johnson to James W Phillips, ne qr sw qr, sec. 3, 30, 8, warranty $900.

George Lotzgesell to Irene C Reeve se qr ne qr sec. 7, ne qr nw qr, sec. 18, 30, 4, warranty, $1100.

M L Long to Harvey Anderson, sw qr sw qr, sec. 24, 30, 4, option, $1.

Thomas T Aldwell to James A Gardner, trustee, nw qr ne qr, sec. 13, 30, 6, warranty, $10.

George T A Eadie to Mary Thompson, lot 8 and half lot 7, blk. 3, lots 11, 12, blk. 12, 2nd Cain Sub, warranty, $1.

Joanna Casey to Eagan Ridenour, lot 8, blk. 1, lots 17 to 22, blk. 1, London Park Sub, warranty, $1.

Port Angeles Townsite Imp Co.to E H Bradley, lots 27, 28, 29, blk. 1, Illinois Add, warranty, $225.

Wm G Young to Peter A Hallberg, nw qr sw qr, sw qr nw qr, sec. 26; ne qr se qr, se qr ne qr, sec. 27, 29 14, warranty, $100.

Elmer M Eckard to Roscoe Nash, lots 1 to 10, 22, 23, 27 to 46, blk. 8, lots 9 to 12, blk. 9, Tipton Add, warranty, $1.

Robt M Wood to Bert Ward, lots 1, 2, 3, 4, ne qr se qr, sec. 31, 31, 3, lease.

County Treasurer to C C Henry, west half lot 5, blk. 4, tide lands west, tax deed.

County Treasurer to C C Henry, lots 39, 40, Chicago park, lots 27, 28, 29, blks. 4 and 6, 8 to 12, blk. 5, Gay & Bickford's Add, lots 5, 6, blk. 33, lots 11, 12, 13, blk. 38, Fogarty & Dolan's Add, tax deeds.

Walter Johnson to John G Smith, all of blks. 5 to 12, and 21 Angeles Park Add, warranty, $10.

Charles Tillman to Catherine M Fowler, Und half of lot 20, blk. 14, Townsite, warranty, $10.

Eastern Oysters, 75c per quart at Fish Market.

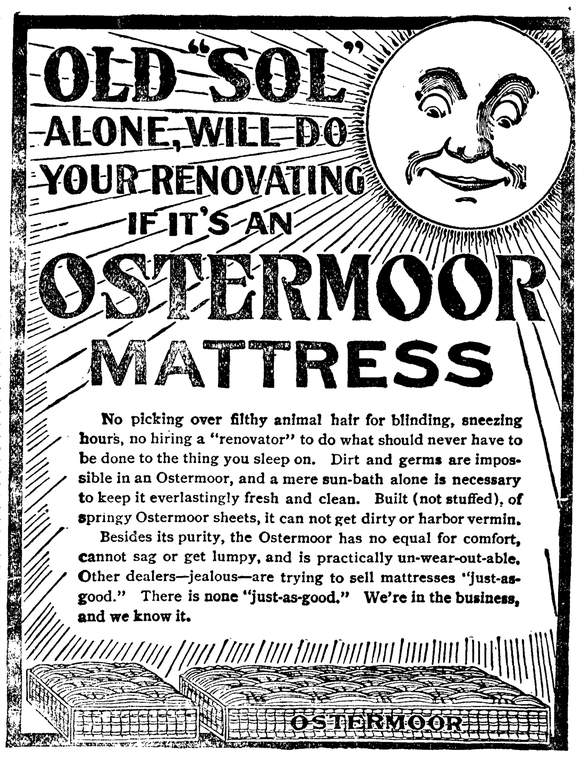

Best A. C. A. Narrow Blue and White Striped Ticking, 4 feet 6 inches wide, 45 lbs.,.....15.00

Ostermoor Special Dust Proof Satin Finish Ticking, 4 feet 6 inches wide, 45 lbs.,.....16.50

Beautiful Mercerized French Art Twill, in stripes and floral effects, all colors, 4 feet 3 in. wide, 45 lbs.,...18.00

R. D. WILLSON
HARDWARE CO.

Send the Olympic=Leader to your Eastern friend and keep him posted on Port Angeles.

New Line of Chippewa
MEN'S LOGGERS
$4.25 to $6.50
Many Patterns and Styles in the new Oxfords for Men and Ladies, and are best makes

Repair Your Shoes
Our Repair Shop is fitted with all modern Facilities to do all kinds of Shoe Repairing. Old Shoes made to Look Like New

J. P. JENSEN SHOE STORE

The BEST THING FOR ORCHARDS
Gardens, Hay, Grass and Grain Fields, and Strawberry Beds.

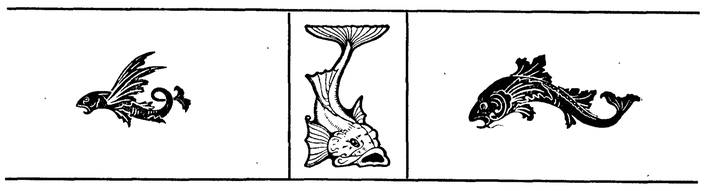

FISH BONES
The Very Best Grade of Fertilizer
$20 per ton
Not delivered at this price

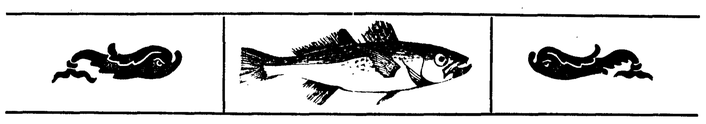

Fish Bones Spaded Under around Bearing Trees will produce wonderful results. Finest thing on earth for the young orchard.
Quantity Limited; Come Early.

The F. B. CARLISLE CO.
Manufacturers of Wilgrow

Spraying Materials

For Trees, Shrubs and Bushes

The Best Prices in any Quantity

Grafting Wax Ready for Use

A Spraying Calendar Free to Our Patrons

—SEE OUR WINDOWS—

C. E. NAILOR

PRESCRIPTION DRUGGIST

Phone 41. Mail Orders Are Solicited

FLOUR

Has advanced 75c per bbl. wholesale since the first of the year.

But you can still buy Silver Loaf Fancy Patent

— Made from Hard Wheat —

Per Sack $1.40 -:- Per Barrel $5.50

Dry Granulated Sugar

Per Sack 5.75

16 lbs. for $1.00

A Partial List of Money Savers

50 lb sack of Dairy Salt	.50	10 lb pail Carstens Lard	1.40
50 lb sk ½ ground Salt	.35	5 lb pail Carstens Lard	.70
3 lbs Fancy Head Rice	.25	25 lbs Rolled Oats	1.00
4 lbs Fancy Jap Rice	.25	3 cans Tomatoes	.25
10 lb pail Silver Leaf Lard	1.50	1 gal. Catsup	1.00
5 lb pail Silver Leaf Lard	.75	1 gal. Cider Vinegar	.40

Coffee That is REAL Coffee

Of delicious flavor and excellent cuping quality 25c and 35c per pound

A visit to Our Store, a trial of Our Goods will convince you that we are rfght as to the QUALITY and PRICE

GATE CITY GROCERY

PHONE 243

Somebody Is bound To wake Up soon

Here is a snap you often read about but seldom Find

Face to Face with the Manager.

We can sell you a Nice Little Chicken Ranch from 5 to 20 acres on the Installment Plan, $10 down and $5 per month; also, 2 nice lots suitable for a home in almost any part of the City, $10 down and $5 per month.

We sell the Earth on the Installment Plan. SEE US

CHEHALIS REALTY AND INVESTMENT CO.

CITY NEWS

Fresh fish at the Fish Market.

See Baker & Son for all kinds of Lamp Chimneys.

Miss Bliss returned from Seattle Monday.

John Trumbull was down from Seattle the early week.

Fancy Dates 15 cents per pound. Seevers Cash Store Co.

Mrs. J. W. Troy returned from an up sound visit Tuesday.

For perfect vision get the Crystal Lense. Turkington, optician. 313 Front St.

Surveyor Alf. Ware returned Tuesday from a trip to Seattle.

No. 1 Norway Mackeral" 25 cents each. Seevers Cash Store Co.

Mr. and Mrs. H. Fathers left Sunday for a trip to Seattle and other points.

C. W. Thompson of Dungeness was here the early week returning home Sunday.

New stoves traded for old ones at Leland & Garber's New and Second-hand Store.

Wm. Wearmouth and family expect to leave about the last of April for Tacoma.

The Civic Club will meet with Mrs. C. J. Farmer Tuesday afternoon, March 16th.

Furs, furs, furs—Sell your furs to Jim Knight, the man you can trade with face to face.

J. E. Cochran was a business visitor to Seattle and Tacoma this week, returning Thursday.

T. Corsan went to Port Townsend Saturday to attend a meeting of the joint A.-Y.-P. commission.

A good line of pruning shears, pruning hooks, and spray pumps at H. Gutenberg Hdw. & Fur. Co.'s

Roy Wood left Wednesdaay for Seattle where he has engaged himself as clerk at the Rainier-Grand Hotel.

The Woman's Literary Club will entertain this evening at the opera house. Members are allowed to invite two besides their husbands.

The Olympic Club of Parish Hall have designated Thursday of each week as an exclusive day for ladies; Mrs. Such will be in attendance.

The Olympic-Leader has been favored with a communication from Mr. Levy on the State Road question, which we were not able to get into type for this issue.

J. A. Withrow and John Hickok have sold their timber claims to the Earles people. The price is said to be in the neighborhood of $5000 each.

Mrs. E. A. FitzHenry returned from Port Townsend Wednesday, where she has been in attendance at the bedside of her sister, Mrs. E. W. Merrill.

Mrs. L. M. Ford, accompanied by her daughters, Mrs. E. L. Peterson of Forks and Mrs. McCorkle of Seattle, was here Wednesday on her way to Forks.

A.N. Taylor of Dungeness was here the early week, returning to his home Sunday. Mr. Taylor was accompanied by his father who is out here from Illinois.

Large shipment of linoleums, matting and carpets, and floor oil cloth. Very nice patterns of linoleums, the best quality, 45c up, at H. Gutenberg Hdw. & Fur. Co.'s.

Alvin Multhaupt was here Monday from Seattle on business. Mr. Multhaupt says he still has his eye on this section and will go into business as soon as railroad activity begins.

The A. A. A. boys entertained a number of friends Tuesday night with a general athletic meet. There was wrestling, boxing, basket ball and general gymnastics and a good time was enjoyed by all.

Now is the time to look after your wire fencing. We have a big stock of different varieties at very reasonable prices Call and see us for estimates and prices. H. Gutenberg Hdw. & Fur. Co.

I have a few fine pieces of Seattle income property to trade for Clallam County farms or acreage.

S. A. OWEN,

Hotel Angeles, Port Angeles, Wn.

THE Candy Castle

2 West Front Street

The Place for Home Made Candies

HOT DRINKS

Beef Tea 10c : Chocolate 5c

HANNAH DONAHUE

Proprietress.

Dogfish oil at Fish Market.

All kinds of green vegetables at Fish Market.

Fancy "Salmon Bellies" 20 cents each—Seevers Cash Store Co.

Stove repairing done; work guaranteed. Leland & Garber, Phone 222.

Major Harding was a passenger to Seattle Saturday, returning Sunday.

Try the Central Baths—porcelain tubs and every convenience. Critchfield & Getty.

David Ferguson left Friday last for Chicago where he will visit with his brother indefinitely.

See Bakers' stock of new and second hand furniture before buying. They can save you money.

Special accomodations for family baths; new porcelain tubs; hot water always ready. The Central Baths.

Amocat Canned Fruits, Amocat Canned Vegetables, are simply delicious. Gate City Grocery.

Good line of light and heavy harness, wagons and buggies, at H. Gutenberg's Hdw. & Fur. Store.

Mrs. Robt. Farley of Eagle Harbor is spending a couple of weeks here, the guest of her sister Mrs. B. T. Smith.

Mrs. Geo. L. Harvey of Seattle, a daughter of Mr. and Mrs. J. G. Madland, arrived Tuesday for a visit with the home folk.

Our Garden seeds are not "Commisson seeds, but are sent out fresh to us every year, and are new seed. Seevers Cash Store Co.

C. W. Smith of the Blue Mountain district left Thursday morning for Maine where he will probably remain for some time. Mr. Smith has sold his claim to the timber syndicate for $2500.

Congregational Church music for Sunday, March 7th, Morning: anthem, In Immanuel's Land, Choir; contralto solo, The Lord is my Shepherd, Bernice Allen. Evening: anthem, Make Me Pure, Choir; violin solo, Geo. Parks.

Hot rolls from Silver Loaf Flour and a good cup of Coffee from Special Blend, starts you right for the day. Gate City Grocery.

The machinery at the Filion lumber mill started last Monday, after a shut down of several weeks, and the familiar hum of the same greets the ear. This means that the local demand for lumber is increasing and better times for a large force of employees and their families. The single mill, also shut down for some time, will start Monday.

FOR SALE.

Seven room house, good barn and out buildings, good fruit. Lot 50 by 140 feet. On corner Front and Vine Street. Price Two Thousand Dollars. J. P. Hawkes,

tf Office West Front Street.

"My three year old boy was badly constipated, had a high fever and was in an awful condition. I gave him two doses of Foley's Orino Laxative and the next morning the fever was gone and he was entirely well. Foley's Orino Laxative saved his life." A. Wolkush, Casimer, Wis W. J. Mathewson Drug Store.

We have cheap flour

But it is not

HOLLY FLOUR

We will meet any price made on the same class of goods but the flour that has made the reputation that HOLLY has, cannot be touched by anything cheap.

E. W. MERRILL & CO

"THE HOUSE OF QUALITY"

Mrs. Ida L. Jamieson has leased the Johnson & Bork building, formerly occupied by Mr. Lou. Smith, and intends opening an up-to-date millinery and ladies notion store in the near future, formal announcement of which will appear in these columns next week. The building has been thoroughly renovated, equipped with modern devices for displaying this line of goods which will be strictly up-to-date and sold at prices consistent with value. It will be of interest to the ladies of this city and surrounding country to await this opening. Watch for announcement next week. Mrs. Jamieson left yesterday morning for Seattle where she will purchase a stock of goods for her new store.

See Baker & Son for Mop Sticks at 10 cents while they last.

Mary Luppen

Piano Instruction

Leschetizky Method

Piano Instruction $1.00.

Telephone No. 69.

Will remain in the City 2 years

Mrs. Ada M. Dumont

VOICE CULTURE

Will reside in the city permanently. Phone 100.

You can buy your

Spray Material

as cheap from us as at any place in the city.

Why look further for your

SULPHUR

BLUE STONE

BABBITT'S LYE

TREE SOAP

QUASSIA CHIPS

GRAFTING WAX

Lime & Sulphur Solution

Whale Oil Soap

Arsenate of Lead

MATHEWSONS DRUG STORE

A GOOD RANGE FOR $30.00

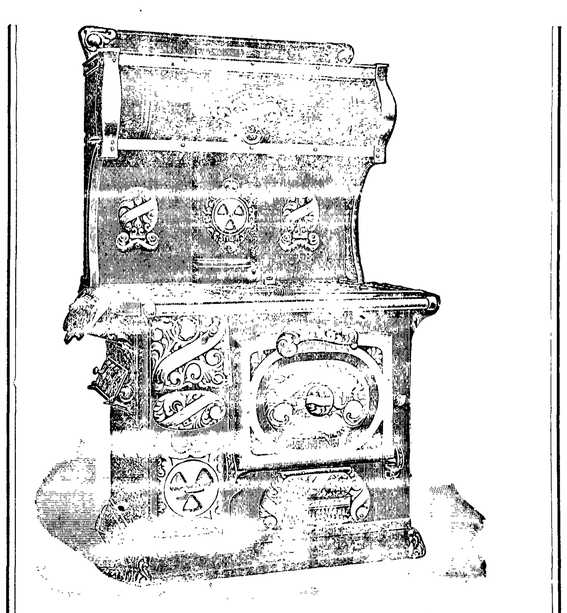

Large Oven -:- Guaranteed in Every Way

The great Oliver Plow, the best On the market the Prices are Right

We have a few heaters left which we will close out at Reasonable Prices

The best wagon on the market is the BAIN & WEBER

H. Gutenberg Hdw. & Fur. Co.

The Popular Store.

The O. K. Barber Shop

Hair Cutting 25c

Shaving 15c

Not in the Combine. Hair Cutting a specialty.

C. E. COLE

Shop opposite Post Office.

Real Estate Loans

Farm and Timber Lands

Fire, Life, and Accident Insurance

Badger Realty Co.

H. Fathers, Mgr.

Port Angeles, Washington

THE GRANGE

Conducted by
J. W. DARROW, Chatham, N. Y.,
Press Correspondent New York State Grange

THE NATIONAL GRANGE

A Movement to Increase Number of Delegates.

The Michigan State Grange Is Procuring the Sentiment of Every Subordinate Grange In the United States on Representation In the National Body.

The Michigan state grange at its annual meeting voted to memorialize the Order throughout the United States in behalf of such revision of the constitution as will provide for and establish a more just and equitable representation in the national grange than now prevails. The following resolution was adopted:

Resolved by the Michigan state grange in annual session assembled, That we favor amending the constitution of the national grange by increasing the number of delegates in the national body in proportion to membership in the various states by adding to the master and his wife from each state organized, as is now provided, an additional delegate and his wife for each 10,000 members over and above the first 10,000.

Resolved, That we hereby instruct the executive committee of the Michigan state grange to place before each subordinate and Pomona grange in the United States the sentiment in the above preamble and resolutions and, if favored, request that the delegates to the next national grange be instructed as above.

The founders of the Order doubtless had in mind the federal system of our national government when drafting the grange constitution. They provided for the representation of each state as in the United States senate, but for the reason already referred to failed to provide for a separate representation of the membership as provided by the house of representatives in the national congress. The plan proposed by the Michigan state grange is to combine the two. Let each state have, as now, representation by its master and his wife, who are to be the only representatives from states having 10,000 members or less, and in addition one representative and his wife for each additional 10,000 members. This will not unduly increase the size of the national grange, adding only thirty-four members to that body, and will not increase the expenses to a point that will be at all burdensome, the approximate additional cost being about $5,000.

C. M. FREEMAN.
[Secretary national grange.]

This is not a plan, say the promoters of it, to discourage the weak states, but rather to give additional incentive to building up the Order, each state vying with the others and striving to increase its membership and influence in the national body. This will encourage effort and put a premium on grange zeal and enthusiasm. It will open a new era in the history of the national grange, sending, as it will, new members to each session and infusing new life, new energy and new thought into the governing body, making it more representative of the Order and more responsive to the progressive thought of its membership. More than this, it gives simple justice to those states which have carried the grange banner forward against discouragement and opposition and won for the Order recognition and influence.

In accordance with the above resolution the executive committee of the Michigan state grange is asking every subordinate grange in the United States to take action in this matter of increasing the representation. There are five states now that have as many members combined as all the other organized grange states in the Union, yet the five have only ten delegates, while the other twenty-two, with only about one-third the total membership, have forty-four. Is it right, the committee, asks, that New York state, with about 70,000 members and contributing about $3,500 to the national grange treasury every year, should have no larger representation than a state paying only about $20 annually into the national treasury?

Grange Scholarship Winners.

The following are the winners of the New York state grange scholarships at Cornell Agricultural college: Miss M. Elizabeth Long of Waterloo, C. Owen Carman of Trumansburg, Warren Giles of Skaneateles, Jesse Walker

Get Busy.

Now's the time to boom the grange.
Get busy.
Sing her praises up and down.
Get busy.
Best farm order there is on earth,
The first one now, as first at birth.
Tell your neighbors what it's worth.
Get busy.

What's the use to sit and mope?
Get busy.
Hustle, rustle! That's the dope.
Get busy.
Are there drones within the hive?
Chuck 'em out. They're not alive.
Busy bees alone can thrive.
Get busy.

MISSION OF GRANGE.

An Optimist on the Future of the Farmers.

Extract From an Eloquent Address by State Lecturer Dorsett of Pennsylvania on the American Farmer. What Has Been Accomplished.

Let us lift up the veil, and as we look down through the vista of the coming years we catch a glimpse of the American farmer of the future. As in days of yore we see him turn instinctively toward his own, the grange. There he learns that the true secret of his success lies in intelligent organization. He enters its portals and there is taught that if he would win success he must present the same solid front to the enemy that he did in the days of the rebellion. We see him go to the polls and vote, not as the party boss dictates, but as best protects the interests of his fellow farmers and the common good of humanity, placing principle above party affiliations. Quietly he gathers up the reins of government, which fell from his hands at the call of his country many years ago, and proceeds to drive. We see him so adjust the tax laws that every dollar, no matter in what invested, bears its just share of taxation. We see the national and state governments join hands with him in building and maintaining public roads, these roads being built according to specifications, with all graft eliminated, in a continuous line, connecting county with county, farm with town or city and not in a crazy patchwork. We see the parcels post established and well managed under the improved and extended rural delivery, a child of the grange. We see the citizen go to the polls and vote direct for the president and United States senators, thus preventing in a measure the illegal use of money in politics and making the individual responsible for the character of the man whom he assists in placing in office.

We look still further into the future and see thousands of beautiful farm homes, with well kept lawns, adorned with fragrant flowers, interspersed with trees and vines laden with luscious fruit, surrounded with contented flocks and herds and waving fields of golden grain. From each housetop there is floating in the breeze a silken banner upon which is inscribed in letters of gold these grand, sublime and beautiful mottoes of our Order: "Faith In God," "Charity For All Mankind" and "Fidelity Forever." Within those homes sit the father, mother and the children, with faces all aglow with intelligence, refinement and happiness, and there shall go forth from those homes many millions of bright, strong, stalwart young men and maidens, skilled and disciplined to meet and overcome the difficulties which they may encounter, and that this fair land of ours may raise up a people whose righteousness exalteth a nation and the grand mission of the grange is accomplished.

A Grange Fair Association.

What a grange can do to enhance the interest of agricultural affairs is well illustrated by the Union Grange Fair association of Plymouth, N. H. This organization has leased the Pemigewasset trotting park for seven years and will hold a fair there this year. The membership of the association comprises the granges of Grafton and Belknap counties. The association has good financial backing.

The Grange In Oregon.

At the last meeting of the state grange of Oregon $2,500 was appropriated for the work of organization. One of the Pomona granges of that state set the movement on foot to have the State university and the Agricultural college under one board

OUR RURAL HOMES.

The Custom of Naming Farm Homes Growing In Favor.

A ritual has recently been published by Mortimer Whitehead of New Jersey, one of the old time workers of the Order, and at the forthcoming meeting of the national grange at Washington in November he expects to have it adopted officially, and then the granges of the United States will be allowed to use it in the dedication of the homes of their members. We quote a single paragraph from the opening of the remarks of the worthy master in the dedication ceremony:

"The homes of our land are its strongest forts. Ours is a land of homes. The home is the unit of civilization, of good government, and to build up and make secure good homes is to lay the foundation of our government deeper and broader and stronger than any nation that has existed among men. From our homes, especially from our rural homes, go out all the influences for good which will preserve us as a people and maintain our freedom, a nation dedicated to God and humanity. No home, no republic! We should all strive to be true home builders.

"Almost as old as history, in all lands and among all peoples, has prevailed the custom of formal dedication of temples to the gods and goddesses, of Christian churches, of buildings devoted to learning, to science and the arts. We name our great ships as they are launched upon the waves, and we draw aside the flags which unveil monuments of our heroes of peace and of war, but it has been left for the Patrons of Husbandry, the organization that represents the tillers of the soil, those first ordained of God 'to tend the garden and keep it,' to cause the wilderness to blossom as the rose; those who 'stand at the door of the bread room' and feed the world, but, above and beyond all else, the organization that was first to recognize in its work the home and all the members of the family that make the home—it has remained for this organization, whose great mission is to enlarge, broaden and beautify the home, to provide the ceremonial work for dedicating the home, this very fountain head of all earthly life—to dedicate it to its high and holy mission, the service of God and that of humanity. We have met on this occasion to perform this duty for this home and this family."

NEW HAMPSHIRE PATRONS.

A Subordinate Grange In Every Township In the State.

Some one has made the very pertinent inquiry: "What has the grange done for New Hampshire? What has it done or what is it now doing for the benefit of its members?"

Almost thirty-five years have passed since the Order of Patrons of Husbandry was quietly yet successfully planted in this state, when, Aug. 19, 1873, Gilman grange, No. 1, was organized at Exeter.

Notwithstanding, especially in its earlier days, it was destined to encounter and overcome much opposition and to surmount many discouraging obstacles, yet its pathway has ever been progressive, onward and upward, until the present time, when one or more subordinate granges, with a few exceptions, have been established and now exist in all the towns and cities in New Hampshire and which number 262 active, working granges, with a membership of about 30,000, divided nearly equal between the two sexes, the number of females exceeding that of males by about 900—men, women and young people, sons and daughters over fourteen years of age.

These granges average to hold more than 500 meetings each month, or upward of 6,000 annually.

In addition to these and aside from the state grange there are in the state nineteen of a higher order, or Pomona granges, with a membership of nearly 8,000, made up from members of the subordinate granges and which hold frequent meetings among the granges of the lower order, numbering about 300 annually.

The Grange In Ohio.

Acting under the new rule of the state grange whereby counties having a large membership are entitled to additional members in the state grange, there will be an increase of fourteen votes at the next session. These will come mostly from the northeastern part of the state, which is most thoroughly organized. On Aug. 26 the third annual fair of the Meigs County Pomona Fair association was held. The experiment station assisted in the exhibition. Several speakers of the national grange and the Ohio state grange made addresses.

A New York Pomona.

Clinton (N. Y.) Pomona offers prizes for the best exemplification of the fourth degree, and four granges have signified their intention to enter the contest. There was also much interest in Clinton county over the prizes offered by the Clinton County Agricultural society for the largest number of entries by any one grange in the county.

Indiana State Grange.

The thirty-eighth annual session of the Indiana state grange will be held Dec. 8-10 on the Winona assembly grounds, one of the greatest religious assembly grounds in the world.

New Granges Numerous.

Not only are new members and new granges coming into our Order in most of our organized states, but in new states and new fields our lines are extending. Idaho comes to the front with eleven subordinate granges and will without doubt have enough to be represented as a state in the next national grange meeting. South Dakota also is organizing granges, and from other uncultivated fields comes the signs of a promising grange growth.

Out In California.

The next meeting of the California state grange will be held at Sacramento. At a recent meeting of the executive committee the matter concerning the amendment of the state constitution was discussed with a view to making taxation more equable and improving the methods of raising revenues for both state and county.

Boom Your Town.

North Reading grange of Massachusetts will hold a "town night" in October, at which time the discussion will be along lines of civic duty. State Lecturer Gardner will give an address on "A Man's Duty to His Own Town."

High Line grange of Idaho was the first grange organized in that state, and it is already securing funds for a grange hall.

The fact that 750,000,000 novels are sold in Germany every year shows that other things than beer have a big circulation in the fatherland.

It seems that no boom in "denatured" alcohol follows the prohibition wave.

Dreyfus in France seems to be an exile in the midst of his oldest associations.

Young Writers and Opportunity.

Discussing the demand for new material created by the immense output of newspaper, magazine and book publishing houses in the current number of the New England Magazine, an experienced editor declares with emphasis that this is "the day of the writer." That goes without saying as a general proposition, but when this authority adds "the opportunity of the young writer is endless" one is inclined to read on and learn whether the opportunity is worth while. It appears that the newspapers are waiting for the young writer, the magazines are seeking him and the book publishers are ready to pounce upon him "as soon as his head shows."

Among the rewards which the young writer may look forward to, according to this expert, are $100 to $1,000 each for stories determined by length and value "and the reputation of the writer," or earnings of $10,000 to $25,000 a year for authors whose names have "carrying power" and $4,000 to $8,000 a year for "the less successful." Just what inspiration there is in these figures for the young literary aspirant is disclosed when the confiding editor explains the later rapturous statement, "There is more joy in a magazine office over an available manuscript from a new writer than over the best work of a veteran contributor." It is only fair to say that in spite of this joy the new writer's manuscript will fetch only about 30 to 50 per cent of the price paid to the "veteran contributor." The main reason for this joy, however, is that "there is nothing a magazine editor so prides himself upon as discovering unknown merit," and any mail bag may bring "the first manuscript of the next Kipling or Davis or Tarkington."

The above is all very fine and very true, yet the candor of this editor, who is telling his own story, should have led him to add that the new writer's work must be better than that of the veteran contributor or it will be rejected, which is really asking an apprentice to do as well as a trained hand. The great demand for manuscript is the young writer's opportunity, but the beginner should understand that "young" manuscript will have no chance of carrying joy or fetching a check. The manuscript of trained and approved writers is always in competition, and it brings joy to the editor when it is time to put the magazine to press, for he knows that it is safe to place before his readers.

Story of an Island.

The recent gift to the government by Mrs. Russell Sage carries with it more than a bit of land surrounded by the waters of the Hudson, for it adds to the government possessions at historic West Point an island with a unique history. Constitution island has long been one of the show places of the lower Hudson. Formerly it was pointed out to the stranger as a place of interest almost equal to that attaching to the home of Washington Irving and the castle of Edwin Forrest, the tragedian, lying farther down the river. On this island lived and died Susan Warner, author of "The Wide, Wide World" and "Queechy," the first a novel that has been called the most popular work of an American author, excepting "Uncle Tom's Cabin."

Miss Warner wrote other books, several in collaboration with her sister, Anna Bartlett Warner, who is associated with Mrs. Sage in the gift to the government. But upon her first effort, "The Wide, Wide World," the fame of Susan Warner rests. A distinguished French critic called attention during its vogue to the fact that this novel was simply the history of the moral progress of a girl thirteen years old, yet its literary art was so great that it really won the whole world for an audience. It was a matter of sentiment on the part of Anna Bartlett Warner that the ownership of this island remained in the family until a chance offered to annex it to West Point. When her sister died there in 1885 she was buried, as she had wished, in a grave near the Cadet monument in West Point cemetery. There is peculiar fitness, then, in the island becoming a part of the West Point reservation.

It is calculated that a comet now approaching the naked vision of the inhabitants of the earth will be identified as the celebrated comet of 1682, which bears the name of the eminent English astronomer Edmund Halley, who correctly predicted its return in 1758 and 1835. There are eighteen comets whose periodicity is established by the fact that their return has been actually observed, and Halley's is one of these. He identified the comet of 1682 with that of 1456, 1531 and 1607, and it has since been identified as a periodical visitor from the beginning of our era.

If John D. Rockefeller's autobiography really tells "where he got it," we must soon hear of its translation into every foreign tongue.

America's First German Colony.

In the elaborate celebration of the founding of Philadelphia 225 years ago the establishment of the first German colony in America in a section which is now a noted suburb of that city at about the same time might well be treated as an extraneous incident and of lesser importance. But to very many Germans throughout the country the year 1683 is memorable in the annals of their nationality on this continent, and Sept. 14 of that year is the exact date which some of them cling to as "German day." Dates in October are also fixed upon as the beginning of the history of Germantown, on Penn's Tract, where stakes were planted by Germans for habitations to become the nucleus of the first German colony on American soil.

The early movements of Francis Daniel Pastorius, the leading spirit of the first German colony at the beginning, rest as yet in obscurity, but it is recorded that on Sept. 14, 1683, he, with others, started log dwellings at Germantown. During October following formal permission was given for the settlement by Penn, and the settlement was established under the forms of law. At least three dates, Sept. 14, Oct. 4 and Oct. 24, are recognized by the German element here as the birthday of the colony which introduced a new and a powerful influence upon our early civilization, an influence which has grown with the growth of the nation. Other German colonists were attracted to Pennsylvania and, although they did not join Pastorius, imitated him and founded in various places separate and distinct colonies. These people were powerful factors in the early development of the country. At present there are nearly 3,000,000 natives of Germany here and 6,000,000 persons born here to parents who came from Germany. Approximately one-sixth of our total population is believed to be of German lineage. When the colonial records shall have been cleared up it will be possible to fix upon one day for universal observance in commemoration of a notable event in the history of the republic.

Woman and the Flag.

Recently a young woman hailed before the court parties whom she charged with desecration of the United States flag by putting it to use in advertising. The case failed because laws are insufficient to guide judge and jury in determining what is a desecration of the flag. A bill which it is hoped will make it a simple matter to decide this question has been before congress for some time.

The members of the three organizations of patriotic women represented at the recent Grand Army encampment are zealous in urging on the movement to protect the country's flag from mutilation, desecration or any improper use. One of the objects of two of these organizations—namely, the Woman's Relief corps and the Ladies of the G. A. R.—is to supplement the work of the Grand Army proper and teach to the children and also to the adults of the communities in which they live lessons of patriotism and love of country. Reverence for the flag is a wholesome and an inspiring sentiment. It should be inculcated at the mother's side in the home, by teachers in the schoolroom and wherever men and women assemble as citizens regardful of their duties and privileges of citizenship. This is noble work for the American woman to initiate and to help along.

Making Country Life Attractive.

By a modest line in the president's message the "betterment" of farm life gets a good word. With agriculture ranking foremost among our varied industries on the score of profit, it is not probable that the tilling of the land will be neglected for some years to come. Yet there are lean years as well as fat years, and the development of the opening farming country will not rest upon a sound basis until farm life itself becomes attractive. It is a big problem, and improvement in the methods of agriculture, which the government is earnestly seeking to encourage, is a most important feature of it. If men seek merely to get a living from the soil the better the method of work the better the living.

The maintenance of good roads which the governments of the nation and of the states are fostering is perhaps the most important step that can be taken at the top. Next to good water and plenty of it the dweller on a farm wants easy access to neighbors and to the market town. With fairly good roads comes fraternization, and schools and churches spring up as a matter of course. But for a large area of the farming country which is sparsely settled the development halts with churches and schools. There is no attraction for agriculturists from other sections to seek new homes in a region with so little to recommend it even if the soil is fertile. We live in an age of wide awake thought and of aspiration. Mankind seeks for something more in life than board and clothes. Our literature itself, while primarily capable of chasing away loneliness, nevertheless awakens social appetite. Social movements in the form of clubs, societies, leagues and unions, taking in all ranks, the ten acre man as well as the opulent farmer, would focus the thought and activities of the community, give the young and restless folks something practical to do and cause every individual to feel that mere existence is not the sum total of ambition on an American farm.

Testing Our Toughest Wood.

Industries which are concerned in the use of hickory will follow with interest a series of tests of this valuable wood inaugurated at the forest service timber testing laboratory at Purdue university. The importance of the tests lies in the fact that they will furnish accurate data on the relative strength of the different kinds of hickory, which is a wood for which no satisfactory substitute has been found. The timber of no other tree possesses the peculiar properties which make hickory necessary in the manufacture of parts of vehicle and farm implements.

A pinch in the hickory supply has been felt for several years, and it is already seen that the growing of hickory must be encouraged either by natural growth or artificial planting if the permanence of a number of industries is to be insured. The importance in this first series of tests by the United States forest service lies in the fact that they will determine just what species of hickory are strongest and will give much valuable information to owners of farm wood lots and others who plant trees for profit. Not until it is accurately determined just what species produce the strongest timber will it be possible to know just what trees to plant. When the report on tests is completed information on the work will be gladly given to all who write to the forest service at Washington.

The existence of macadam roads depends upon the retention of the rock dust formed by the wearing of the surface. The action of heavy rubber tired automobiles soon strips a macadam road of all fine material, and the road disintegrates. This presents a serious problem, which should engage the attention of the national government. During the past year the agricultural department has investigated the systems in use in Europe to prevent such disintegration and has conducted experiments with several materials designed to preserve macadam road surfaces.

The statistician who has figured out that a woman talks eight times as much as a man probably is also aware that she says eight times as much that is worth while.

The sale of diamonds has fallen off to such an extent lately that some merchants must be wishing they had embarked in the coal business as a side

West African Betrothals.

In some parts of west Africa the girls have long engagements. On the day of their birth they are betrothed to a baby boy a trifle older than themselves, and at the age of twenty they are married. The girls know of no other way of getting a husband, and so they are quite happy and satisfied. As wives they are patterns of obedience, and the marriages usually turn out successes.

Wasted Irony.

"How much money did you have in the purse you lost?" inquired a callow barrister of the prosecutrix in a larceny case reported in the London Telegraph.

"Four shillings, two sixpences and a sovereign in gold."

"Did you ever see a sovereign in anything but gold?"

"Yes. I once saw King Edward in a carriage."

Boring Holes In Glass.

Here is the plan pursued by an optician when he wishes to bore holes in glass. A drill borer heated to a white heat is dipped into quicksilver, whereby it is excellently hardened and sharpened by grinding on a whetstone. If the drill thus prepared is moistened with a saturated solution of camphor and oil of turpentine and the bore hole is kept rather moist, glass may be drilled like wood.—Exchange.

Getting Back.

"No, Mr. Winterbottom," said Maude Daryl coldly, "I can never bring myself to marry a man who carries a horseshoe for luck."

"And yet," George Winterbottom muttered, "who can doubt the iron's efficacy after this?"

Chuckling convulsively, the young man passed out into the cold, sad autumn night.—Exchange.

Wright's military airship travels along bravely in a circle. But in war some good artillerist may "get on to its curves" and have a shell there to meet it.

It cost our postoffice department $50 to "take care" of 1 cent that got astray, so Ben Franklin's famous adage has a hole in it at last.

The "outs" must hustle if they hope to get in, but the "ins," having got theirs, are often inclined to sit down on it.

By Our Formula

We produce in Hood's Sarsaparilla a medicine that has an unapproached record of cures of Scrofula, eczema, eruptions, catarrh, rheumatism, anemia, nervousness, that tired feeling, loss of appetite, etc.

The combination and proportions of the more than twenty different remedial agents contained in Hood's Sarsaparilla are known only to ourselves, so there can be no substitute.

This medicine makes healthy and strong the "Little Soldiers" in your blood,—those corpuscles that fight the disease germs constantly attacking you.

Only $1.00

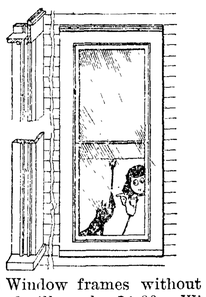

Plain Window frames without side casing and sill, only $1.00. Window frames with pulleys in place, water table cap, sill and blind stop, only $1.25. The lowest price ever named by any dealer in the West for frames.

We have our own mill and we are the largest manufacturers and distributers of frames in the Northwest, and we have only ONE PRICE.

If you are in need of windows, doors, frames, mouldings or anything in the mill line, send for our large illustrated price lists in which we describe and price hundreds of different articles. We have only one price, the lowest possible wholesale price. We make shipments anywhere and guarantee safe delivery.

Write your name and address plainly and we will forward you copies free, post paid, without charge.

O. B. WILLIAMS CO.,

1010 Western Ave. SEATTLE

W. L. DOUGLAS $3.00 SHOES $3.50

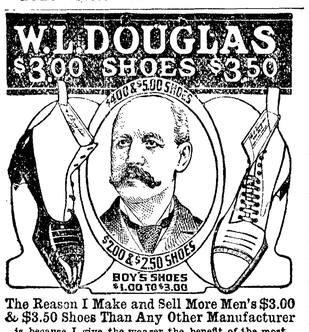

The Reason I Make and Sell More Men's $3.00 & $3.50 Shoes Than Any Other Manufacturer

is because I give the wearer the benefit of the most complete organization of trained experts and skilled shoemakers in the country.

The selection of the leathers for each part of the shoe, and every detail of the making in every department, is looked after by the best shoemakers in the shoe industry.

If I could show you how carefully W. L. Douglas shoes are made, you would then understand why they hold their shape, fit better, and wear longer than any other make.

My Method of Tanning the Soles makes them More Flexible and Longer Wearing than any others.

Shoes for Every Member of the Family, Men, Boys, Women, Misses and Children.

For sale by shoe dealers everywhere.

CAUTION! None genuine without W. L. Douglas name and price stamped on bottom.

Fast Color Eyelets Used Exclusively. Catalog mailed free.

W. L. DOUGLAS, 167 Spark St., Brockton, Mass.

For 16c.

Everybody loves earliest vegetables and brilliant flowers. Therefore, to gain you as a customer we offer:

1000 kernels Fine Onion Seed.
1000 " Rich Carrot Seed.
1000 " Celery, 100 Parsley.
1000 " Juicy Radish Seed.
1500 " Buttery Lettuce Seed.
1500 " Tender Turnip Seed.
1500 " Sweet Rutabaga S'd.
100 " Melons, 100 Tomato.
1200 " Brilliant Flowering Annuals

In all **10,000** kernels of warranted northern grown seeds, well worth **$1.00** of any man's money (including Big Catalog) all postpaid for but **16c** in stamps.

And if you send **20c** we add a package of Earliest Peep O'Day Sweet Corn. **Big Plant, Tool and Seed Catalog** free to intending buyers. Write for same today.

THE JOHN A. SALZER SEED CO. LaCROSSE, WIS.

FREE EXCURSION TO CALIFORNIA

No Stumps No Stones

In looking for land you will never find a better combination of soil, water, climate and markets than we offer you. If you see it, you will buy it. All cleared, ready to plant. 10 acres and up, $150 per acre, ¼ cash, no more for 4 years. See us, or write for booklet.

Fresno Irrigated Farms Co.

222 Globe Building, SEATTLE, WASH.

A minister wants to know why, if everything we know is inexact and incomplete, we should try to teach anybody anything. Every healthy schoolboy of our acquaintance will enthusiastically re-echo this question.

PISO'S CURE

Keep It on Hand!

Coughs and colds may seize any member of the family any time. Many a bad cold has been averted and much sickness and suffering has been saved by the prompt use of Piso's Cure. There is nothing like it to break up coughs and colds. There is no bronchial or lung trouble that it will not relieve. Free from opiates or harmful ingredients. Fine for children.

At all druggists', 25 cts.

25 cts. 25 cts.

S. N. U. No. 10—1909

WHEN writing to advertisers please mention this paper.

THE WEEKLY HISTORIAN

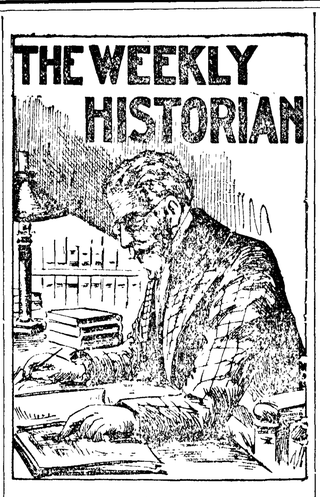

1519—The Spaniards under Cortez entered the strong and populous city of Cholula.

1629—John Winthrop chosen colonial governor of Massachusetts.

1728—City of Copenhagen, Denmark, nearly destroyed by fire.

1741—David Garrick, the celebrated actor, made his first appearance in London.

1774—Brig Peggy Stewart and its cargo of tea destroyed by the patriots at Annapolis, Md.

1775—The Continental Congress adopted the Pine Tree flag.

1781—Cornwallis surrendered to the French and American army at Yorktown.

1804—Swiss immigrants established a settlement at Greensburg, Pa.

1812—United States frigate President captured the richly laden British packet Swallow....Napoleon began his memorable and disastrous retreat from Moscow....The United States sloop-of-war Wasp captured the British brig Frolic....Polotsk retaken by the Russians.

1814—Americans repulsed the British at battle of Lyon's Creek.

1815—Napoleon Bonaparte arrived at the island of St. Helena.

1820—Spain ratified treaty ceding Florida to the United States.

1842—Completion of the Croton water works celebrated in New York.

1846—First public application of ether, to deaden pain in surgical operations, made at Massachusetts general hospital in Boston.

1850—First national convention of the Woman's Suffrage party met in Worcester, Mass.

1854—The bombardment of Sevastopol began....The Ostend manifesto, recommending the purchase of Cuba by the United States, was issued.

1855—Grand Trunk railway opened to Brockville, Ontario.

1859—John Brown's raid on Harper's Ferry.

1860—The Prince of Wales visited Boston.

1863—Gen. Grant appointed to the command of the departments of the Tennessee, Cumberland and Ohio...Battle of Bristoe Station, Virginia.

1866—Twenty-five hundred houses destroyed by fire in the French quarter of Quebec.

1868—The Oregon Legislature withdrew its assent to the fourteenth constitutional amendment.

1874—Congress of American women met in Chicago.....Dedication of the Lincoln monument at Springfield, Illinois.

1878—Lord Dufferin laid the foundation stone of Dufferin Terrace at Quebec.

1881—Centenary of the surrender of Cornwallis at Yorktown celebrated.

1884—Republicans carried the State and congressional elections in Ohio.

1891—Phillips Brooks consecrated bishop of Massachusetts.

1894—A memorial to Sir John A. Macdonald unveiled in Toronto.

1895—Milwaukee celebrated the semi-centennial of its incorporation.

1896—The dispute over the Catholic schools in Manitoba was settled by compromise.

1899—Gen. Jiminez elected president of the Dominican republic.

1900—Lord and Lady Minto completed a tour of western Canada to the Pacific.

1905—Lutheran council in Milwaukee adopted resolution favoring international arbitration.

1906—The W. C. T. U.'s world's congress assembled in Boston.

1907—The first regular wireless dispatch for commercial purposes was sent over the Atlantic ocean....Philippine Assembly opened by Secretary Taft....The Hague peace conference closed.

TRADE AND INDUSTRY.

The pearl button industry is at a standstill in Muscatine, Ia., because 500 blank cutters walked out of the automatic cutting and finishing plant, the third largest sweet water pearl button factory in the world. A dispute over wages is the cause.

The American Smelting and Refining Company has issued its annual report for the year ending April 30 last, which shows a decrease in earnings, compared with the previous year, of $3,846,776. President Daniel Guggenheim, in his report to the stockholders, said that the decline in business had not impaired the company's surplus which amounts to $13,408,219.

The Wisconsin (Bell) Telephone Company has absorbed the Western Wisconsin Telephone Company, which had 1,500 subscribers and exchanges in Arcadia, Galesville, Trempealeau, Fountain City, Blair, Ettrick, Whitehall and Independence, Wis.

Frost and then warm sun rays destroyed 20,000 bushels of ripe tomatoes in the fields on Muscatine island, causing a loss of $10,000 in one day. The tomatoes had been in a frozen state for three days and were being gathered by all the help available. Thirty minutes after the sun shone the crop was a total loss.

ONE OF THE OLDEST MEN IN AMERICA.

Says: "Peruna Has Been My Standby For Many Years."

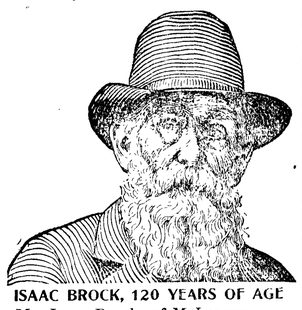

ISAAC BROCK, 120 YEARS OF AGE

Mr. Isaac Brock, of McLennan county, Tex., is an ardent friend to Peruna and speaks of it in the following terms:

"Dr. Hartman's remedy, Peruna, I have found to be the best, if not the only reliable remedy for COUGHS, COLDS, CATARRH and diarrhoea.

"Peruna has been my standby for many years, and I attribute my good health and my extreme age to this remedy. It exactly meets all my requirements.

"I have come to rely upon it almost entirely for the many little things for which I need medicine. I believe it to be especially valuable to old people."

Isaac Brock.

Building Material

Send us a list of your wants and get our special freight-paid prices. We will make prices delivered at your station.

Order by Mail Save Money

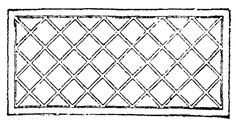

$1.75

Fancy Piano Sash Made in all sizes

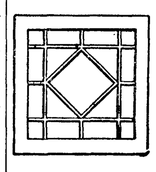

This Handsome Hall Sash 90 Cents

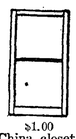

$1.00 China closet glass doors

Lowest priced dealers in the Northwest selling windows and sash of all kinds.

Write for price list today, mailed anywhere FREE

Ainslie-Boyd Co.

"The Reliable Dealers"

2011 Westlake Boulevard SEATTLE

Guns and Ammunition

Now is the time to pick up a good second-hand Rifle or Shot Gun. I have a large assortment on hand all of the time, also I trade new Guns for old ones. And I have a full line of Hoxie Ammunition in stock, the only thing for large game. Any style of Rifle or Shot Gun you want. Write for prices. I have no price list at present as the prices are changing. All Guns are warranted.

A. L. HALL,

1111 First Ave. SEATTLE

GOLDEN WEST COFFEE TEA SPICES BAKING POWDER EXTRACTS JUST RIGHT A TRIAL WILL CONVINCE CLOSSET & DEVERS PORTLAND, ORE.

KODAKS

From $1.00 to $10.00. Some second-hand machines at bargain prices. Write us for Kodak booklet G.

C. W. PARKER & CO.

111 Columbia Street SEATTLE

FITS

If you suffer from Fits, Falling Sickness, Spasms or have children, or friends that do so, my New Discovery will relieve them, and all you are asked to do is to send for a Free Bottle of

Dr. May's Epilepticide Cure.

It has cured thousands where everything else failed. Sent free with directions. Express Prepaid. Guaranteed by May Medical Laboratory, under the National Food and Drugs Act, June 30th, 1906. Guaranty No. 18971. Please give AGE and full address

DR. W. H. MAY,
548 Pearl Street, New York City.

EVERSOLE OPTICAL CO.

Glasses scientifically fitted. We lead, others follow. 352-353-354 Empire building. Entrance 914 Second Ave. SEATTLE.

Water Wells

We drill wells any size and any depth. Write for information if interested.

PACIFIC WELL DRILLER CO.,

Box 1472, Seattle, Washington

Wit of the Youngsters

Little Tommy—Say, papa? Papa—What is it? Little Tommy—What do deaf mutes do when they want to talk in a whisper?

Little Clarence—Say, papa, do mushrooms only grow in damp places? Papa—Yes, my boy. Little Clarence—And is that why they look like toy umbrellas?

One day small Elmer observed five funerals pass the house. After the last one had passed he said: "Mamma, if we don't hurry up and die heaven will be so crowded we can't get in.'

"Mamma," said little Fred, "I do wish you wasn't shch a gossip." "Why, dear, what do you mean?" queried his mother. "I'm not a gossip. "Well, you act like one,' replied Fred. "Every time I do anything naughty you go and tell papa."

Small Bobbie, in describing occurrences at kindergarten, was sometimes inclined to exaggeration. On such occasions a favorite remark of his father's was: "You would better reduce that statement to a minimum, Bobbie." One evening when several aunts and uncles were present Bobbie's father was relating, with great fervor, his experiences on a recent fishing trip. After he had finished, Bobbie, assuming a very grave and important air, said: "Better reduce that to a min—min—peppermint, papa."

Cabbage Meat.

Take 1½ pounds of round steak ground, two pounds pork steak ground, one cup of soaked bread crumbs, two eggs, salt, pepper to taste. Mix well and shape into balls. Roll into a boiled cabbage leaf and fry in hot butter.

Only One "BROMO QUININE" That is LAXATIVE BROMO QUININE. Look for the signature of E. W. Grove. Used the world over to Cure a Cold in One Day. 25c.

Gave No Warning.

On entering the stable suddenly the head of the house found the hostler and his own young son deeply engaged with the broken tail of a kite.

"How is it, William," he began, severely, "that I never find you at work when I come out here?"

"I know," volunteered his son; "it's on account of those rubber heels you're wearing now."

It is easier to acquire a bad reputation than it is to lose it.

PILES CURED IN 6 TO 14 DAYS PAZO OINTMENT is guaranteed to cure any case of Itching, Blind, Bleeding or Protruding Piles in 6 to 14 days or money refunded. 50c.

John Burroughs has been observing the millionaires. He thinks few if any of them are happy. Mr. Burroughs, permit us to introduce Dr. D. K. Pearsons; also Mr. John W. Gates.

FITS St. Vitas' Dance and Nervous Diseases Permanently Cured by Dr. Kline's Great Nerve Restorer. Send for FREE $2.00 trial bottle and treatise. Dr. R. H. Kline, Ld., 931 Arch St., Philadelphia, Pa.

Orange Pie.

Grate the peel of one fresh orange, take the juice and pulp of two large oranges; add to them one cupful of sugar and the beaten yolks of three eggs; mix one cupful of milk with the whites of the eggs beaten to a stiff froth. Bake in puff paste.

Mothers will find Mrs. Winslow's Soothing Syrup the best remedy to use for their children during the teething period.

Dressing for Roast Duck.

Instead of the ordinary dressing for duck or other game substitute apples seasoned with salt and pepper and the strong taste of the meat disappears.

Sore throat leads to Tonsilitis, Quinsy and Diphtheria. Hamlins Wizard Oil used as a gargle upon the first symptoms of a sore throat will invariably prevent all three of these dread diseases.

To Preserve Cheese.

Cheese may be kept from going moldy by wrapping it in a cloth dipped in vinegar and wrung nearly dry. Cover the cloth with a wrapper of paper and keep in a cool place.

Every Woman Will Be Interested. There has recently been discovered an aromatic, pleasant herb cure for woman's ills, called Mother Gray's AUSTRALIAN-LEAF. It is the only certain regulator. Cures female weaknesses and Backache, Kidney, Bladder and Urinary Troubles. At all Druggists' or by mail 50 cts. Sample FREE. Address, The Mother Gray Co., Le Roy, N. Y.

Alfred Austin is opposed to woman suffrage. He does not go so far, however, as to say that he regards it with the same feeling that the public has for his poetry.

Whiskey for Lame Back

To one-half pint good whiskey, add one ounce syrup sarsaparilla and one ounce Toris compound, which can be procured of any druggist. Take in teaspoonful doses before each meal and before retiring. This recipe is said to be the best known to medical science.

Augustus Thomas denies that the chief end of playwriting is to hold the mirror up to nature. Shakespeare is out of fashion.

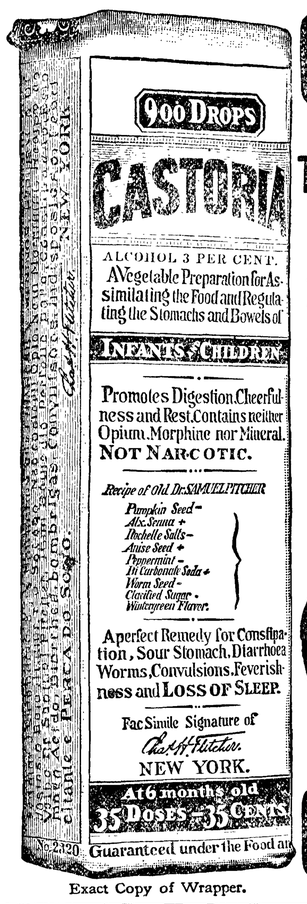

Exact Copy of Wrapper.

CASTORIA

For Infants and Children.

The Kind You Have Always Bought

Bears the Signature of Chas. H. Fletcher.

In Use For Over Thirty Years

CASTORIA

THE CENTAUR COMPANY, NEW YORK CITY.

CRESCENT Egg-Phosphate BAKING POWDER

WILL DO ALL THAT ANY HIGH PRICED POWDER WILL DO AND DO IT BETTER

A FULL POUND 25c. Get it from your Grocer

The regents of the Smithsonian Institution have voted to give a medal to the Wright brothers in recognition of their flying machine inventions. That sort of formal commendation for men of achievement is proper, but woefully meager.

$1.00 100 Doses $1.00

WANTED every one to know that Winans Rheumatic Eradicator is a sure cure for Neuralgia and Rheumatism in all its forms. Pleasant to take. By mail prepaid.

W. H. WINANS, 467 Empire Bldg. Seattle, Wash.

MAPLEINE

A Flavoring. It makes a syrup better than Maple. Sold by grocers.

Mayer

Martha Washington Comfort Shoes

You will never know what genuine foot comfort is until you wear Martha Washington Comfort Shoes. They relieve tired and aching feet and make walking a pleasure. They fit like a glove and feel as easy as a stocking. No bother about buttons or laces—they just slip on and off at will. The elastic at the sides "gives" with every movement of the foot, insuring free action and a perfect fit. *Absolute comfort guaranteed.*

Beware of imitations. Only the genuine have the name Martha Washington and Mayer Trade Mark stamped on the sole. Refuse substitutes. Your dealer will supply you; if not, write to us.

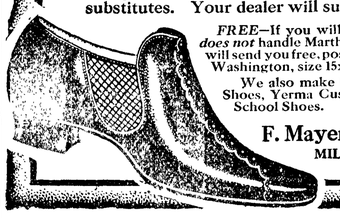

FREE—If you will send us the name of a dealer who *does not* handle Martha Washington Comfort Shoes, we will send you free, postpaid, a beautiful picture of Martha Washington, size 15x20.

We also make Honorbilt Shoes, Leading Lady Shoes, Yerma Cushion Shoes and Special Merit School Shoes.

F. Mayer Boot & Shoe Co.
MILWAUKEE, WISCONSIN

MILWAUKEE Mayer CUSTOM MADE

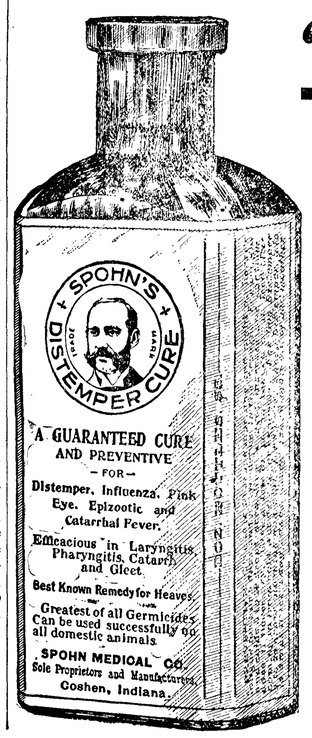

"SPOHN'S"

As this very remarkable preparation is now called, is the greatest Constitutional Remedy ever known for Brood Mares, Colts, Stallions and all other horses; also Distemper among Dogs and Sheep. This compound is made of the purest ingredients and not an atom of poisonous or injurious nature enters into its composition. Many persons are now taking SPOHN'S for La Grippe, Colds, Coughs, Kidney Trouble, etc., and it is always safe. It expels the Disease Germs from the body; acts directly on the Blood and Glands. SPOHN'S is now sold by nearly every druggist and harness dealer in the land, and any can get it for you, or send with remittance of price to the manufacturers, who will ship to your order, express paid. Fifty cents and $1.00 a bottle and $5.00 and $10 the dozen.

Record of Annual Sales.

1st Year	1,053	Bottles Sold
2nd Year	4,364	" "
3rd Year	9,256	" "
4th Year	19,150	" "
5th Year	40,254	" "
6th Year	72,380	" "
7th Year	100,532	" "
8th Year	124,500	" "
9th Year	172,485	" "
10th Year	221,760	" "
11th Year	237,620	" "
12th Year	378,962	" "
13th Year	508,720	" "
14th Year	548,260	" "

Send for our Booklet of twelve good recipes for family and stock medicines, FREE.

SPOHN MEDICAL CO.,

Chemists and Bacteriologists,

GOSHEN, IND., U. S. A.

E. E. HOPKINS
GROCERY CO.

Phone 33

Quality First

Just as there are firsts, seconds and thirds in salmon—and you know what the seconds and thirds are — so also are there cheap and inferior goods in every line. We don't handle them.

Our Prices are as Low as any made on First Class Goods

They cannot be sold for less. You may buy cheap articles to wear or use and when they do not give satisfaction the loss is one of money only. Not so with the food your family eats; the best is none too good. Its health and vigor vs. the saving of a few cents on cheap goods.

OPERA HOUSE BLOCK

Pay for the best and get it.

THE BASKET BALL GAMES

Saturday last, February 27th, the Sequim Athletic Club brought down two basket ball teams to compete with the A. A. A. and P. A. H. S. teams.

The game was called at 8:15 in the A. A. A. Hall and it would be safe to say that never since the hall was first put up by the boys, eight months ago, has such a crowd turned out to witness a game. The girls played first and the final score was 5 to 1 in favor of the Port Angeles team. The boys then took the floor and never before have they put up such a fast game. The Sequim team did their best but could not hold the A. A. A. team, who pulled off a final score of 23 to their opponent's 2.

A return game will be played at Sequim in the near future. The line up of the team was as follows: centre, Floyd Haynes, guards, C. Gehrke, Leland Beam; forwards, Hermann and Howard Farmer.

Any young man of good moral character is eligible for membership in the A. A. A. Entrance fee is $1.00, dues are 50 cents per month.

Don't forget the big doings in the athletic line Saturday, admission 25 cents.

W. C. T. U. will meet in the Congregational Church Thursday, March 11th, at 2:30 p. m. Every body cordially invited to be present.

At the Central Baths you do not have to wait—four chairs, and expert barbers to attend your wants. Critchfield & Getty.

Celebrate St. Patrick's Day. Dance in opera house March 17th, given by A. O. U. W. 50c each.

THE CITY NEWS

The new choir at the Congregational church, under the direction of Mr. N. H. Bonnet is rendering a program every Sunday morning and evening which is replete with interest and charm. Each production showing careful rehearsal and the influence of fine musicianly work.

The Augmental choir consists of Miss Ethel M. Welch, Miss I. E. Marsh and Mrs. Farmer, sopranos; Mrs. Ada M. Dumont, Miss Bernice Allen and Miss Mary MacClure, altos; Messrs. N. H. Bonnett, Fred Farmer and Wm. Ritchie, Jr., tenors; Messrs. C. C. McNutt and J. Merton Davis, basses. It will be seen that this is an ensemble of fine capabilities. while there is no lack of soloists. Miss Mary G. Morse still presides at the organ, and it is a pleasure to observe that her work is also quite pleasing.

Mr. and Mrs. A. L. Johnson arrived from Seattle last Friday remaining until Sunday. Both are looking and feeling fine. Their many friends are delighted with Mr. Johnson's appearance after his serious accident. His expression is changed somewhat but he has not lost any of his good looks by his terrible experience. He seems stronger than ever, and is almost over his difficulty, our only remaining slight paralysis of the left temple.

A social is to be given at the home of Mrs. Wait, corner 10th and Chase, Saturday, March 13th, for the benefit of little Harold Jellis, a patient in the Children's Orthopedic Hospital, Seattle. There is to be a musical program and refreshments. Admission 15 cents for adults and 10 cents for children. This is a good cause and the meeting should be well attended.

Manager Joshua Green of the Puget Sound Nav. Co. was called here on business Wednesday. It is said an effort is being made to have the boats of the company land at the City dock hereafter.

Denny O'Brien, the energetic manager of the Clallam Coal Mining Co. at Pysht was here Wednesday on business.

T. J. Gilmore was here from Port Townsend the early week looking after his property interests here.

Buy "Swifts Premium" Hams and Bacon, at The Seevers Cash Store Co. They are the best.

Amore Myers of Sequim was a visitor Tuesday at the home of his brother, George Myers.

Rev. Edgar M. Rogers, late rector of the Episcopal church here, arrived on Tuesday's boat.

Repairing of all kinds done at the Gate City Machine Shop.

Homer Hart was a business visitor from Dungeness Wednesday.

If you have an eastern friend who is interested in Washington, send him a copy of the Olympic-Leader for six months or a year. Interest him in the Puget Sound country and in this particular section. There are many people now living here who became convinced that Port Angeles was a good place to live by reading the local papers.

Foley's Honey and Tar Cures coughs quickly, strengthens the lungs and expels colds. Get the genuine in a yellow package

W. J. Mathewson Drug Store.

CHURCH ANNOUNCEMENTS

First M. E. Church, J. M. Hixon pastor. Sunday school 10 a. m., preaching 11 a. m., class meeting 12 noon, Epworth League 6:30 p.m., preaching 7:30 p.m. Mid-week service Thursday 7:30 p. m. Come with us.

Regular services at the Congregational church hereafter by the Rev. Stephen Smith, late of Lebanon, Conn. Services at 11 a.m. and 7:30 p.m. Sunday School at 10 a.m. Everybody invited, especially those who have no other church home.

First Church of Christ, Scientist, Fifth St., between Oak and Laurel. First reader, Mrs. Ida B. Ross; second reader, Mrs. J. A. Withrow. Services: 11 a. m.; Sunday School 12 a. m.; Wednesday, 7:30 p. m.

Sunday school in the Baptist church Sunday morning at 10 o'clock. Song service in the evening at 7:30 o'clock Prayer meeting every Thursday at 7:30 o'clock.

Lincoln Heights Methodist Episcopal church—Sunday school 10 a. m.; preaching 11 a. m.; Epworth League 7 p. m.; preaching services at 7:45; prayer meeting Thursday evening 7:30.

Ev. Luth. Church.—Until further notice there will be service on the 2nd and 4th Sundays of each month from 11:00 to 12:00 o'clock. Sunday school every Sunday; classes in German and English from 10:00 to 11:00 o'clock.

BLYN.

Written for last week.

A very sad accident happened Sunday, February 14th. One of Mr. and Mrs. B. Reyes' sons, Albert, age 14 years, while out hunting with some other boys accidentally discharged his gun, the ball very nearly severing his left arm. He lived about seven hours after the accident, bleeding to death before they could get him home. He was buried Wednesday, February 17th, at Sequim cemetery.

Mr. and Mrs. F. Romo's youngest girl, Minnie, age 5, died Wednesday, February 17th, after a few days illness. She was buried in the Sequim cemetery Friday, February 19th.

Mr. and Mrs. W. Lonsberry and family have moved to Sequim.

The senate has passed the criminal code bill by a vote of 32 to 7. Seven opposed the measure because games for stakes in private residences were exempted. The upper house has made rapid progress with the criminal code, and some good work has been done by the code commission.

The code bill, however, still needs revision to make it acceptable. The code as it passed the senate, has 446 sections, and is designated to displace the present criminal statutes in this state. The code has still to pass the house.

The meritorious bill providing for a uniform system of accounting and inspection in state and county offices, which passed the house without opposition, is buttonholed in a senate committee, where it is likely to be held if strenuous efforts are not made to bring it out. This is one of the most beneficial measures ever brought before a legislature in this state, and its passage would result in the saving of thousands of dollars every year to state and counties.—Tacoma Press.

A Religious Author's Statement.

Rev. Joseph H. Fesperman, Sailsbury, N. C., who is the author of several books, writes: "For several years I was afflicted with kidney trouble and last winter I was suddenly stricken with a severe pain in my kidneys and was confined to bed eight days unable to get up without assistance. My urine contained a thick white sediment and I passed same frequently day and night. I commenced taking Foley's Kidney Remedy, and the pain gradually abated and finally ceased and my urine became normal. I cheerfully recommend Foley's Kidney Remedy W. J. Mathewson Drug Store.

Notice of Estray.

Notice is hereby given that the undersigned has at his farm one dark roan cow, aged about five years, also one red heifer, aged about two years. The said heifer has white spots on legs and hips with crescent or half moon mark on both ears.

Said cow and heifer have been taken up by the undersigned for the reason that they are continually breaking into his pasture. The owners of said animals can have the same by calling at the farm of Frank Lotzgesell, known as Pleasant Ridge Farm at Dungeness, Clallam county, Washington, and paying for this notice and the amount due for caring for the said animals. Should no claimant appear claiming said animals the same will be sold by the sheriff as by law provided.

Dated this 26th day of February, 1909. S H. Tripp.

What Ails You?

Do you feel weak, tired, despondent, have frequent headaches, coated tongue, bitter or bad taste in morning, "heartburn," belching of gas, acid risings in throat after eating, stomach gnaw or burn, foul breath, dizzy spells, poor or variable appetite, nausea at times and kindred symptoms?

If you have any considerable number of the above symptoms you are suffering from biliousness, torpid liver with indigestion, or dyspepsia. Dr. Pierce's Golden Medical Discovery is made up of the most valuable medicinal principles known to medical science for the permanent cure of such abnormal conditions. It is a most efficient liver invigorator, stomach tonic, bowel regulator and nerve strengthener.

The "Golden Medical Discovery" is not a patent medicine or secret nostrum, a full list of its ingredients being printed on its bottle-wrapper and attested under oath. A glance at its formula will show that it contains no alcohol, or harmful habit-forming drugs. It is a fluid extract made with pure, triple-refined glycerine, of proper strength, from the roots of the following native American forest plants, viz., Golden Seal root, Stone root, Black Cherrybark, Queen's root, Bloodroot, and Mandrake root.

The following leading medical authorities, among a host of others, extol the foregoing roots for the cure of just such ailments as the above symptoms indicate: Prof. R. Bartholow, M. D., of Jefferson Med. College, Phila.; Prof. H. C. Wood, M. D., of Univ. of Pa.; Prof. Edwin M. Hale, M. D., of Hahnemann Med. College, Chicago; Prof. John King, M. D., Author of American Dispensatory; Prof. Jno. M. Scudder, M. D., Author of Specific Medicines; Prof. Laurence Johnson, M. D., Med. Dept. Univ. of N. Y.; Prof. Finley Ellingwood, M. D., Author of Materia Medica and Prof. in Bennett Medical College, Chicago. Send name and address on Postal Card to Dr. R. V. Pierce, Buffalo, N. Y., and receive *free* booklet giving extracts from writings of all the above medical authors and many others endorsing, in the strongest possible terms, each and every ingredient of which "Golden Medical Discovery" is composed.

Dr. Pierce's Pleasant Pellets regulate and invigorate stomach, liver and bowels. They may be used in conjunction with "Golden Medical Discovery" if bowels are much constipated. They're tiny and sugar-coated.

LODGE NOTICES

F. & A. M.—Port Angeles Lodge No. 69 F. & A. M., meets every 2nd and 4th Tuesday in each month. Visiting brothers always welcome.

R. D. Hillson, W. M.
E. D. Eliott, Sec'y.

B.P.O.E.—Naval lodge No. 353, meets every Thursday evening at 8 o'clock, at Elks Hall, opposite Office Hotel, Visitors cordially invited.

F. L. Thompson, Exalted Ruler.
E. D. Eliott, Secretary.

I.O.O.F—Clallam Lodge, No. 72, meets every Monday evening at I.O.O.F. hall

E. Ramsey, N. G.
Wm. Garvin Secretary.

J. T. Knight, V. G.; R. M. Toler, F. S.; Miles Wait, Treas.

Modern Woodmen—Port Angeles Camp No. 6043 meets every second and fourth Friday in I. O. O. F. hall.

H. Malchau, Consul.
C. W. Fields, Clerk,

W. O. W. — Port Angeles Camp. No. 697, meets every third Saturday of each month in I.O.O.F. Hall.

L. A. Strobel, Consul Com.
R. A. Martin, Clerk.

TWO PAPERS FOR PRICE OF ONE

Sunday Post-Intelligencer and the Olympic-Leader combined, will be sent one year to any address for $2.50. Regular rate is $2.50 a year for the Sunday P.-I. alone—a paper from 60 to 80 pages. Daily P.-I. is $6.00 a year. The Olympic-Leader and the daily one year for $6.00. The Twice-a-week P.-I. has been consolidated with the Daily and Sunday.

Treasurer's Notice.

The Treasurer of Clallam County, Washington, will pay upon presentation at his office in Port Angeles, Clallam County, Washington, the following warrants and all of prior issue on said funds.

Bridge Fund.

Warrant No. 1289, dated July 18th, 1908.

General Road Fund.

Warrant No. 255, dated June 8th, 1906.

Current Expense Fund.

Warrant No. 8263, dated Sept. 25th, 1908.

Road and Bridge District Funds.

District 1, warrant No. 924, dated Dec. 14th, 1907.

District 2, warrant No. 658, dated Sept. 14th, 1907.

District 3, warrant No. 1703, dated Aug. 12th, 1908.

District 4, warrant 801, dated Oct. 19th, 1907.

General School Funds.

District No. 1, warrant No. 98, dated Oct. 2nd, 1908.

District No. 3, warrant No. 287, dated May 1st, 1908.

District No. 4, warrant No. 161, dated Nov. 21st, 1908.

District No. 29, warrant No. 27, dated June 6th, 1908.

No interest will be allowed after February 12th. 1909.

A. R. Pringle,
Treasurer of Clallam County.

LOOK NEAT

Ladies' and Gentlemen's Clothing Cleaned, Pressed and Repaired. Dyeing done. Goods called for and delivered. Odd Fellows Hall building. Phone 224.

GARVIN SISTERS

PALACE OF SWEETS

Choice Candies

***The* Freshest Fruits**

BOX CANDY A SPECIALTY
SOCIETE CHOCOLATES

HOT DRINKS

HOT COCOA
CLAM NECTAR
CHOCOLATE SODA
HOT SODA

5 and 10 cents

HOT BEEF TEA
VIGORAL
TOMATO-BOUILLON

McDONALD & GRAHAM

For Investments in

City and Suburban Real Estate

Farm and Timber Lands, apply to

JOHN CAIN

Owner of the following Choice Business and Residential Property:

BUSINESS PROPERTY

CAIN'S SUBDIVISION of Suburban Lots Nos. 17, 18 and 21

E. C. Baker's Subdivision Lot 19 and Part of Doyle's Subdivision of Lot 20.

All situated between Second and Fourth Sts., and Eunice and Ennis Streets.

Also part of Williams & Cramer's, Hart & Cooke's, D. W. Morse's and P. S. C. Co.'s Subdivision of the Government Townsite of Port Angeles.

The Hotel Angeles is situated on Corner Block 3, Cain's Subdivision of 21; the Chicago Block will be built on the corner of Block 2.

400 CHOICE RESIDENCE LOTS

n Townsite, Cain & Mallette's 2nd Addition, facing on Broad way, starting at E St. and extending to G St.

280 Choice Lots in Illinois Investment Co.'s Subdivision, situated within one mile.

AGENTS

L. G. Campbell, Peoria, Ill.
Wm. C. Krauter, 6409 So. Halsted St., Chicago.
Casteele & Morrow, Geneseeo, Ill.

Our patrons are advised to beware of tax titles.

Recognized Leading Angeles Hotel for Commercial Men and Public Generally.

MERCHANTS HOTEL

E. E. DAY, PROPRIETOR

Special Attention Given to Catering for Dinners, Luncheons, and Party Suppers.

Only Wholesale Liquor House in County in Connection. Phone 4.
Goods Delivered Free in City. Mail Orders from County Patrons Given Prompt Attention.

Made from cream of tartar, derived solely from grapes. All the ingredients of Dr. Price's Baking Powder are printed on the label. They are pure, healthful and proper.

When baking powders are peddled or demonstrated, examine their labels. You will find they are not made from cream of tartar. You don't want them

Dr. Price's Cream Baking Powder

Who's your Tailor?

Four-Button Novelty Sack, 490; vest showing slightly above coat lapels

The one best bet around this town is the fact that every man in it can wear tailored-to-order clothes and be neatly dressed—if he wants to be.

Just walk into our store and ask us to take your measure—then make your own selection from 500 handsome Spring and Summer fabrics, pick out the design you prefer from our exclusive and original fashion plates, and tell us to send the order to Ed. V. Price & Co., Chicago's great exclusive merchant tailoring establishment.

The suit or overcoat they make to your individual order will cost but $25 to $40, according to the cloth and style of garment you prefer, but after you've worn the first one and proved its superior excellence, you'll forget ready-made clothing ever existed.

Call today and ask to see Fabrics Nos. 4404 L, 4398 K, 4368 J, 4320 I, 4306 I, 4276 HH, and style designs 493, 490, 489, 491, for clever ideas in clothes.

CHAS. A. FILION

Representative, Next to Glendale Creamery, Port Angeles.